



464 Valley Brook Avenue, Lyndhurst NJ 07071
129 Sea Girt Avenue, Manasquan NJ 08736
Phone: (800) 423-0766 • Fax: (201) 438-1798
www.mccabeenv.com

LEAD IN DRINKING WATER TESTING REPORT

Conducted for:

Bayonne Board of Education
669 Avenue A
Bayonne, New Jersey 07002

Conducted at:

Bayonne High School
669 Avenue A
Bayonne, New Jersey 07002

Submitted by:

McCabe Environmental Services, L.L.C.
464 Valley Brook Avenue
Lyndhurst, New Jersey 07071

REPORT DATE: October 25, 2022

MES PROJECT NO.: 22-04448

Prepared by:

A handwritten signature in blue ink, appearing to read 'A. Capalbo'.

Angela Capalbo
Environmental Scientist

Signed for the Company by:

A handwritten signature in blue ink, appearing to read 'John H. Chiaviello'.

John H. Chiaviello
Vice President

TABLE OF CONTENTS

	<u>Page</u>
1.0 INTRODUCTION	1
2.0 SCOPE OF WORK.....	1
3.0 PROCEDURES.....	1
4.0 TABLE OF SAMPLE RESULTS	2
5.0 DISCUSSION AND CONCLUSION	5

APPENDIX A

Laboratory Certificates of Analysis
&
Sample Chain of Custody Forms

APPENDIX B

School District Sampling Attachments

1.0 INTRODUCTION

McCabe Environmental Services, L.L.C. (McCabe) was retained by Bayonne Board of Education (Client) to conduct lead in drinking water testing at the Bayonne High School located at 669 Avenue A, Bayonne, New Jersey.

The project information is as follows:

<u>Client Name:</u>	Bayonne Board of Education
<u>Contact Person:</u>	Mr. Daniel Castles
<u>Project Name:</u>	Bayonne High School Lead in Drinking Water
<u>Project Location:</u>	669 Avenue A Bayonne, New Jersey
<u>Date(s) of Service:</u>	September 2, 2022
<u>McCabe Personnel:</u>	Gerard D'Alessio

2.0 SCOPE OF WORK

Drinking water testing was performed at the Bayonne High School located at 669 Avenue A, Bayonne, New Jersey on September 2, 2022. The purpose of the testing was to determine if the building's plumbing was having an adverse impact on water quality, specifically with regard to lead concentrations. Samples were collected from various potential drinking water outlets located throughout the building.

3.0 PROCEDURES

After determining which outlets would be sampled, McCabe personnel collected a "first draw" sample at each location. A "first draw" is the initial water that is first to come out of the tap after a period of inactivity. Following the "first draw", a "30 second flush" sample was also collected where the main service line comes into the building. All samples were collected into 250 mL sterile bottles, labeled with a sample identification, and analyzed in accordance with EPA approved methods to determine the level of lead in drinking water. Samples were analyzed by an accredited laboratory.

The U.S. Environmental Protection Agency (EPA) has established National Primary Drinking Water Regulations (NPDWR) that set mandatory water quality standards for drinking water contaminants. These are enforceable standards called "maximum contaminant levels" or "MCL", which are established to protect the public against consumption of drinking water contaminants that present a risk to human health. An MCL is the maximum allowable amount of a contaminant in drinking water which is delivered to the consumer.

The EPA has established the Lead and Copper Rule that sets standards for state and public water systems. This rule has set an MCL for lead at 15 parts per billion (ppb) for a one liter sample. However, the EPA also established the Lead in Drinking Water at Schools and Child Care Facilities in which the EPA recommends an MCL of 20 ppb for a 250 milliliter first draw sample. In order to be more stringent, for our report purposes we have compared all results to both the 15 ppb and the 20 ppb standards.

4.0 TABLE OF SAMPLE RESULTS

The following table presents all sample results in order of sample identification:

Sample ID	Sample Location	Lead Result	Exceeds (MCL 15 ppb)	Exceeds (MCL 20 ppb)
BH-01	First Draw – Wrestling Room, Right Sink	0.5	Pass	Pass
BH-02	30 Second Flush – Wrestling Room, Right Sink	< 0.5	Pass	Pass
BH-03	First Draw – Weight Room Chiller	< 0.5	Pass	Pass
BH-04	First Draw – Beauty Culture Sink	2.9	Pass	Pass
BH-05	First Draw – First Floor Watercooler by Girl's Bathroom	< 0.5	Pass	Pass
BH-06	First Draw – Trainer Room Sink	1.1	Pass	Pass
BH-07	First Draw – Water Bottle Filling Station in Wellness Room	< 0.5	Pass	Pass
BH-08	First Draw – Room A8 Sink	< 0.5	Pass	Pass
BH-09	First Draw South Gym Bottle Filling Station	< 0.5	Pass	Pass
BH-10	First Draw – Bottle Filling Station	< 0.5	Pass	Pass
BH-11	First Draw – Bottle Filling Station	< 0.5	Pass	Pass
BH-12	First Draw – Bottle Filling Station Outside Room 101	< 0.5	Pass	Pass
BH-13	First Draw – Principal's Office Sink	3.7	Pass	Pass
BH-14	First Draw – Nurse's Office Sink	3.3	Pass	Pass
BH-15	First Draw – Drinking Fountain Outside Room 213	1.6	Pass	Pass
BH-16	First Draw – Library Office Sink	35.9	Fail	Fail
BH-17	First Draw – Drinking Fountain Outside 206	3.2	Pass	Pass

Sample ID	Sample Location	Lead Result	Exceeds (MCL 15 ppb)	Exceeds (MCL 20 ppb)
BH-18	First Draw – Drinking Fountain Outside Room 201	1.5	Pass	Pass
BH-19	First Draw – Drinking Fountain Outside 314, Left Side	< 0.5	Pass	Pass
BH-20	First Draw – Drinking Fountain Outside 314, Right Side	< 0.5	Pass	Pass
BH-21	First Draw – Room 314 Sink by Door	0.7	Pass	Pass
BH-22	First Draw – Room 314 Middle Sink, Right Side	0.8	Pass	Pass
BH-23	First Draw – School Store Sink	6.4	Pass	Pass
BH-24	First Draw – Cafeteria South Bottle Filling Station	< 0.5	Pass	Pass
BH-25	First Draw – Cafeteria Kitchen Sink, Food Prep	< 0.5	Pass	Pass
BH-26	First Draw – Cafeteria Kitchen Sink, Handwashing Sink	0.7	Pass	Pass
BH-27	First Draw – Drinking Fountain Outside Room 312, Left Side	1.2	Pass	Pass
BH-28	First Draw – Drinking Fountain Outside Room 312, Right Side	0.9	Pass	Pass
BH-29	First Draw – Drinking Fountain Outside Room 304	0.6	Pass	Pass
BH-30	First Draw – Drinking Fountain in the Back of Room 304	9.8	Pass	Pass
BH-31	First Draw – Room 304 Sink	9.3	Pass	Pass
BH-32	First Draw – Drinking Fountain Outside 301, Left Side	7.5	Pass	Pass
BH-33	First Draw – Drinking Fountain Outside 301, Right Side	1.9	Pass	Pass

Sample ID	Sample Location	Lead Result	Exceeds (MCL 15 ppb)	Exceeds (MCL 20 ppb)
BH-34	First Draw – Watercooler Outside Payroll	< 0.5	Pass	Pass
BH-35	First Draw – Board Meeting Room Watercooler	2.7	Pass	Pass
BH-36	First Draw – Board Meeting Room Sink	7.3	Pass	Pass
BH-37	First Draw – Super Attendant’s Office Kitchen Sink	1.6	Pass	Pass
BH-38	First Draw – Processing Center Sink	0.9	Pass	Pass
BH-39	First Draw – Watercooler Outside Special Services	< 0.5	Pass	Pass
BH-40	First Draw – Special Services Watercooler	0.8	Pass	Pass
BH-41	First Draw – Watercooler Outside Auditorium	< 0.5	Pass	Pass
BH-42	First Draw – Drinking Fountain Outside Room 230	6	Pass	Pass
BH-43	First Draw – Nurse’s Office Sink	10	Pass	Pass
BH-44	First Draw – Nurse’s Bathroom Sink	8	Pass	Pass
BH-45	First Draw – Teacher’s Room Sink	< 0.5	Pass	Pass
BH-46	First Draw – Dance Room in Back of Auditorium	0.6	Pass	Pass
BH-47	First Draw – Custodial Breakroom Sink	0.7	Pass	Pass
BH-48	First Draw – Bottle Filler Station Outside Student Center	< 0.5	Pass	Pass
BH-49	First Draw – Student Center Sink	0.8	Pass	Pass
BH-50	First Draw – Child Study Office Sink	6	Pass	Pass
BH-51	First Draw – Watercooler Outside Room 136	0.6	Pass	Pass

Sample ID	Sample Location	Lead Result	Exceeds (MCL 15 ppb)	Exceeds (MCL 20 ppb)
BH-52	First Draw – Watercooler Outside Room 247	3.6	Pass	Pass
BH-53	First Draw – Senor Café Sink	1	Pass	Pass
BH-54	First Draw – New Classroom/ Old Faculty Room	< 0.5	Pass	Pass
BH-55	First Draw – Watercooler Outside Room 353	< 0.5	Pass	Pass
BH-56	First Draw – Watercooler Outside Room 350	< 0.5	Pass	Pass
BH-57	First Draw – Bottle Filling Station Outside Room G5	< 0.5	Pass	Pass
BH-58	First Draw – Sink Outside G9	< 0.5	Pass	Pass
BH-59	First Draw – Life Skill’s Center Sink	1.4	Pass	Pass
BH-60	First Draw – Drinking Fountain Outside Room 129, Right Side	< 0.5	Pass	Pass
BH-61	First Draw – Drinking Fountain Outside Room 129, Left Side	< 0.5	Pass	Pass

5.0 DISCUSSION AND CONCLUSION

A total of sixty-one (61) samples were collected from the Bayonne High School. One (1) sample, collected from the Library Office Sink, was found to be greater than the EPA Lead and Copper Rule standard of 15 and 20 ppb. All other samples were found to be less than the EPA standards of 15 ppb and 20 ppb.

McCabe recommends discontinued usage of the outlets (**Library Office Sink**) which resulted in failed results until additional samples can be collected and analyzed and a permanent solution can be recommended. Proper signage shall be posted at the Library Office Sink identifying “Do Not Drink, Safe For Washing Hands.” This sign can be found in Appendix B.

To address the water quality in the short term, McCabe recommends that it may be appropriate to inspect piping near these fixtures to determine if any corrosion is evident and whether it is possible to replace portions of the piping.

In addition, McCabe Environmental recommends annual drinking water sampling to ensure that the building’s plumbing is not having an adverse impact on water quality.

APPENDIX A

**LABORATORY CERTIFICATES OF ANALYSIS
&
SAMPLE CHAIN OF CUSTODY FORMS**



Friday, September 16, 2022

Attn: Jarred Panecki
McCabe Environmental Services, LLC
464 Valley Brook Avenue
Lyndhurst, New Jersey 07071

Project ID: 22-04448
SDG ID: GCM22757
Sample ID#s: CM22757 - CM22817

This laboratory is in compliance with the NELAC requirements of procedures used except where indicated.

This report contains results for the parameters tested, under the sampling conditions described on the Chain Of Custody, as received by the laboratory. This report is incomplete unless all pages indicated in the pagination at the bottom of the page are included.

A scanned version of the COC form accompanies the analytical report and is an exact duplicate of the original.

If you are the client above and have any questions concerning this testing, please do not hesitate to contact Phoenix Client Services at ext.200. The contents of this report cannot be discussed with anyone other than the client listed above without their written consent.

Sincerely yours,

A handwritten signature in black ink, appearing to read "Phyllis Shiller".

Phyllis Shiller

Laboratory Director

NELAC - #NY11301
CT Lab Registration #PH-0618
MA Lab Registration #M-CT007
ME Lab Registration #CT-007
NH Lab Registration #213693-A,B

NJ Lab Registration #CT-003
NY Lab Registration #11301
PA Lab Registration #68-03530
RI Lab Registration #63
VT Lab Registration #VT11301



Environmental Laboratories, Inc.
587 East Middle Turnpike, P.O.Box 370, Manchester, CT 06045
Tel. (860) 645-1102 Fax (860) 645-0823



Sample Id Cross Reference

September 16, 2022

SDG I.D.: GCM22757

Project ID: 22-04448

Client Id	Lab Id	Matrix
BH-01	CM22757	DRINKING WATER
BH-02	CM22758	DRINKING WATER
BH-03	CM22759	DRINKING WATER
BH-04	CM22760	DRINKING WATER
BH-05	CM22761	DRINKING WATER
BH-06	CM22762	DRINKING WATER
BH-07	CM22763	DRINKING WATER
BH-08	CM22764	DRINKING WATER
BH-09	CM22765	DRINKING WATER
BH-10	CM22766	DRINKING WATER
BH-11	CM22767	DRINKING WATER
BH-12	CM22768	DRINKING WATER
BH-13	CM22769	DRINKING WATER
BH-14	CM22770	DRINKING WATER
BH-15	CM22771	DRINKING WATER
BH-16	CM22772	DRINKING WATER
BH-17	CM22773	DRINKING WATER
BH-18	CM22774	DRINKING WATER
BH-19	CM22775	DRINKING WATER
BH-20	CM22776	DRINKING WATER
BH-21	CM22777	DRINKING WATER
BH-22	CM22778	DRINKING WATER
BH-23	CM22779	DRINKING WATER
BH-24	CM22780	DRINKING WATER
BH-25	CM22781	DRINKING WATER
BH-26	CM22782	DRINKING WATER
BH-27	CM22783	DRINKING WATER
BH-28	CM22784	DRINKING WATER
BH-29	CM22785	DRINKING WATER
BH-30	CM22786	DRINKING WATER



Environmental Laboratories, Inc.
587 East Middle Turnpike, P.O.Box 370, Manchester, CT 06045
Tel. (860) 645-1102 Fax (860) 645-0823



Sample Id Cross Reference

September 16, 2022

SDG I.D.: GCM22757

Project ID: 22-04448

Client Id	Lab Id	Matrix
BH-31	CM22787	DRINKING WATER
BH-32	CM22788	DRINKING WATER
BH-33	CM22789	DRINKING WATER
BH-34	CM22790	DRINKING WATER
BH-35	CM22791	DRINKING WATER
BH-36	CM22792	DRINKING WATER
BH-37	CM22793	DRINKING WATER
BH-38	CM22794	DRINKING WATER
BH-39	CM22795	DRINKING WATER
BH-40	CM22796	DRINKING WATER
BH-41	CM22797	DRINKING WATER
BH-42	CM22798	DRINKING WATER
BH-43	CM22799	DRINKING WATER
BH-44	CM22800	DRINKING WATER
BH-45	CM22801	DRINKING WATER
BH-46	CM22802	DRINKING WATER
BH-47	CM22803	DRINKING WATER
BH-48	CM22804	DRINKING WATER
BH-49	CM22805	DRINKING WATER
BH-50	CM22806	DRINKING WATER
BH-51	CM22807	DRINKING WATER
BH-52	CM22808	DRINKING WATER
BH-53	CM22809	DRINKING WATER
BH-54	CM22810	DRINKING WATER
BH-55	CM22811	DRINKING WATER
BH-56	CM22812	DRINKING WATER
BH-57	CM22813	DRINKING WATER
BH-58	CM22814	DRINKING WATER
BH-59	CM22815	DRINKING WATER
BH-60	CM22816	DRINKING WATER



Environmental Laboratories, Inc.
587 East Middle Turnpike, P.O.Box 370, Manchester, CT 06045
Tel. (860) 645-1102 Fax (860) 645-0823



Sample Id Cross Reference

September 16, 2022

SDG I.D.: GCM22757

Project ID: 22-04448

Client Id	Lab Id	Matrix
BH-61	CM22817	DRINKING WATER



Environmental Laboratories, Inc.
587 East Middle Turnpike, P.O.Box 370, Manchester, CT 06045
Tel. (860) 645-1102 Fax (860) 645-0823



Analysis Report

September 16, 2022

FOR: Attn: Jarred Panecki
McCabe Environmental Services, LLC
464 Valley Brook Avenue
Lyndhurst, New Jersey 07071

Sample Information

Matrix: DRINKING WATER
Location Code: MCCABE-PB
Rush Request: Standard
P.O.#:

Custody Information

Collected by: GD
Received by: LB
Analyzed by: see "By" below

Date

09/02/22
09/02/22

Time

6:12
18:20

Laboratory Data

SDG ID: GCM22757
Phoenix ID: CM22757

Project ID: 22-04448
Client ID: BH-01

Parameter	Result	RL/ PQL	DIL	Units	AL	MCL	MCLG	Date/Time	By	Reference
Lead	0.5	0.5	2	ppb	15			09/14/22	MGH	E200.8
Total Metal Digestion	Completed							09/08/22	AG	E200.8

RL/PQL=Reporting/Practical Quantitation Level DIL=Dilution (analysis required diluting to evaluate) ND=Not Detected
BRL=Below Reporting Level (less than the reporting level, the lowest amount the laboratory can detect and report.)
AL = Action Level MCL = Maximum Contaminant Level MCLG = Maximum Contaminant Level Goal

Comments:

Action Level (AL): 40 CFR Part 141.80 Lead & Copper ALs.

If you are the client above and have any questions concerning this testing, please do not hesitate to contact Phoenix Client Services at ext.200.
The contents of this report cannot be discussed with anyone other than the client listed above without their written consent.

Phyllis Shiller, Laboratory Director

September 16, 2022

Reviewed and Released by: Anil Makol, Project Manager



Environmental Laboratories, Inc.
587 East Middle Turnpike, P.O.Box 370, Manchester, CT 06045
Tel. (860) 645-1102 Fax (860) 645-0823



Analysis Report

September 16, 2022

FOR: Attn: Jarred Panecki
McCabe Environmental Services, LLC
464 Valley Brook Avenue
Lyndhurst, New Jersey 07071

Sample Information

Matrix: DRINKING WATER
Location Code: MCCABE-PB
Rush Request: Standard
P.O.#:

Custody Information

Collected by: GD
Received by: LB
Analyzed by: see "By" below

Date

09/02/22
09/02/22

Time

6:14
18:20

Laboratory Data

SDG ID: GCM22757
Phoenix ID: CM22758

Project ID: 22-04448
Client ID: BH-02

Parameter	Result	RL/ PQL	DIL	Units	AL	MCL	MCLG	Date/Time	By	Reference
Lead	< 0.5	0.5	2	ppb	15			09/14/22	MGH	E200.8
Total Metal Digestion	Completed							09/08/22	AG	E200.8

RL/PQL=Reporting/Practical Quantitation Level DIL=Dilution (analysis required diluting to evaluate) ND=Not Detected
BRL=Below Reporting Level (less than the reporting level, the lowest amount the laboratory can detect and report.)
AL = Action Level MCL = Maximum Contaminant Level MCLG = Maximum Contaminant Level Goal

Comments:

Action Level (AL): 40 CFR Part 141.80 Lead & Copper ALs.

If you are the client above and have any questions concerning this testing, please do not hesitate to contact Phoenix Client Services at ext.200.
The contents of this report cannot be discussed with anyone other than the client listed above without their written consent.

Phyllis Shiller, Laboratory Director

September 16, 2022

Reviewed and Released by: Anil Makol, Project Manager



Environmental Laboratories, Inc.
587 East Middle Turnpike, P.O.Box 370, Manchester, CT 06045
Tel. (860) 645-1102 Fax (860) 645-0823



Analysis Report

September 16, 2022

FOR: Attn: Jarred Panecki
McCabe Environmental Services, LLC
464 Valley Brook Avenue
Lyndhurst, New Jersey 07071

Sample Information

Matrix: DRINKING WATER
Location Code: MCCABE-PB
Rush Request: Standard
P.O.#:

Custody Information

Collected by: GD
Received by: LB
Analyzed by: see "By" below

Date

09/02/22
09/02/22

Time

6:16
18:20

Laboratory Data

SDG ID: GCM22757
Phoenix ID: CM22759

Project ID: 22-04448
Client ID: BH-03

Parameter	Result	RL/ PQL	DIL	Units	AL	MCL	MCLG	Date/Time	By	Reference
Lead	< 0.5	0.5	2	ppb	15			09/14/22	MGH	E200.8
Total Metal Digestion	Completed							09/08/22	AG	E200.8

RL/PQL=Reporting/Practical Quantitation Level DIL=Dilution (analysis required diluting to evaluate) ND=Not Detected
BRL=Below Reporting Level (less than the reporting level, the lowest amount the laboratory can detect and report.)
AL = Action Level MCL = Maximum Contaminant Level MCLG = Maximum Contaminant Level Goal

Comments:

Action Level (AL): 40 CFR Part 141.80 Lead & Copper ALs.

If you are the client above and have any questions concerning this testing, please do not hesitate to contact Phoenix Client Services at ext.200.
The contents of this report cannot be discussed with anyone other than the client listed above without their written consent.

Phyllis Shiller, Laboratory Director

September 16, 2022

Reviewed and Released by: Anil Makol, Project Manager



Environmental Laboratories, Inc.
587 East Middle Turnpike, P.O.Box 370, Manchester, CT 06045
Tel. (860) 645-1102 Fax (860) 645-0823



Analysis Report

September 16, 2022

FOR: Attn: Jarred Panecki
McCabe Environmental Services, LLC
464 Valley Brook Avenue
Lyndhurst, New Jersey 07071

Sample Information

Matrix: DRINKING WATER
Location Code: MCCABE-PB
Rush Request: Standard
P.O.#:

Custody Information

Collected by: GD
Received by: LB
Analyzed by: see "By" below

Date

09/02/22
09/02/22

Time

6:18
18:20

Laboratory Data

SDG ID: GCM22757
Phoenix ID: CM22760

Project ID: 22-04448
Client ID: BH-04

Parameter	Result	RL/ PQL	DIL	Units	AL	MCL	MCLG	Date/Time	By	Reference
Lead	2.9	0.5	2	ppb	15			09/14/22	MGH	E200.8
Total Metal Digestion	Completed							09/08/22	AG	E200.8

RL/PQL=Reporting/Practical Quantitation Level DIL=Dilution (analysis required diluting to evaluate) ND=Not Detected
BRL=Below Reporting Level (less than the reporting level, the lowest amount the laboratory can detect and report.)
AL = Action Level MCL = Maximum Contaminant Level MCLG = Maximum Contaminant Level Goal

Comments:

Action Level (AL): 40 CFR Part 141.80 Lead & Copper ALs.

If you are the client above and have any questions concerning this testing, please do not hesitate to contact Phoenix Client Services at ext.200.
The contents of this report cannot be discussed with anyone other than the client listed above without their written consent.

Phyllis Shiller, Laboratory Director

September 16, 2022

Reviewed and Released by: Anil Makol, Project Manager



Environmental Laboratories, Inc.
587 East Middle Turnpike, P.O.Box 370, Manchester, CT 06045
Tel. (860) 645-1102 Fax (860) 645-0823



Analysis Report

September 16, 2022

FOR: Attn: Jarred Panecki
McCabe Environmental Services, LLC
464 Valley Brook Avenue
Lyndhurst, New Jersey 07071

Sample Information

Matrix: DRINKING WATER
Location Code: MCCABE-PB
Rush Request: Standard
P.O.#:

Custody Information

Collected by: GD
Received by: LB
Analyzed by: see "By" below

Date

09/02/22
09/02/22

Time

6:20
18:20

Laboratory Data

SDG ID: GCM22757
Phoenix ID: CM22761

Project ID: 22-04448
Client ID: BH-05

Parameter	Result	RL/ PQL	DIL	Units	AL	MCL	MCLG	Date/Time	By	Reference
Lead	< 0.5	0.5	2	ppb	15			09/14/22	MGH	E200.8
Total Metal Digestion	Completed							09/08/22	AG	E200.8

RL/PQL=Reporting/Practical Quantitation Level DIL=Dilution (analysis required diluting to evaluate) ND=Not Detected
BRL=Below Reporting Level (less than the reporting level, the lowest amount the laboratory can detect and report.)
AL = Action Level MCL = Maximum Contaminant Level MCLG = Maximum Contaminant Level Goal

Comments:

Action Level (AL): 40 CFR Part 141.80 Lead & Copper ALs.

If you are the client above and have any questions concerning this testing, please do not hesitate to contact Phoenix Client Services at ext.200.
The contents of this report cannot be discussed with anyone other than the client listed above without their written consent.

Phyllis Shiller, Laboratory Director

September 16, 2022

Reviewed and Released by: Anil Makol, Project Manager



Environmental Laboratories, Inc.
587 East Middle Turnpike, P.O.Box 370, Manchester, CT 06045
Tel. (860) 645-1102 Fax (860) 645-0823



Analysis Report

September 16, 2022

FOR: Attn: Jarred Panecki
McCabe Environmental Services, LLC
464 Valley Brook Avenue
Lyndhurst, New Jersey 07071

Sample Information

Matrix: DRINKING WATER
Location Code: MCCABE-PB
Rush Request: Standard
P.O.#:

Custody Information

Collected by: GD
Received by: LB
Analyzed by: see "By" below

Date

09/02/22
09/02/22

Time

6:21
18:20

Laboratory Data

SDG ID: GCM22757
Phoenix ID: CM22762

Project ID: 22-04448
Client ID: BH-06

Parameter	Result	RL/ PQL	DIL	Units	AL	MCL	MCLG	Date/Time	By	Reference
Lead	1.1	0.5	2	ppb	15			09/14/22	MGH	E200.8
Total Metal Digestion	Completed							09/08/22	AG	E200.8

RL/PQL=Reporting/Practical Quantitation Level DIL=Dilution (analysis required diluting to evaluate) ND=Not Detected
BRL=Below Reporting Level (less than the reporting level, the lowest amount the laboratory can detect and report.)
AL = Action Level MCL = Maximum Contaminant Level MCLG = Maximum Contaminant Level Goal

Comments:

Action Level (AL): 40 CFR Part 141.80 Lead & Copper ALs.

If you are the client above and have any questions concerning this testing, please do not hesitate to contact Phoenix Client Services at ext.200.
The contents of this report cannot be discussed with anyone other than the client listed above without their written consent.

Phyllis Shiller, Laboratory Director

September 16, 2022

Reviewed and Released by: Anil Makol, Project Manager



Environmental Laboratories, Inc.
587 East Middle Turnpike, P.O.Box 370, Manchester, CT 06045
Tel. (860) 645-1102 Fax (860) 645-0823



Analysis Report

September 16, 2022

FOR: Attn: Jarred Panecki
McCabe Environmental Services, LLC
464 Valley Brook Avenue
Lyndhurst, New Jersey 07071

Sample Information

Matrix: DRINKING WATER
Location Code: MCCABE-PB
Rush Request: Standard
P.O.#:

Custody Information

Collected by: GD
Received by: LB
Analyzed by: see "By" below

Date

09/02/22
09/02/22

Time

6:24
18:20

Laboratory Data

SDG ID: GCM22757
Phoenix ID: CM22763

Project ID: 22-04448
Client ID: BH-07

Parameter	Result	RL/ PQL	DIL	Units	AL	MCL	MCLG	Date/Time	By	Reference
Lead	< 0.5	0.5	2	ppb	15			09/14/22	MGH	E200.8
Total Metal Digestion	Completed							09/08/22	AG	E200.8

RL/PQL=Reporting/Practical Quantitation Level DIL=Dilution (analysis required diluting to evaluate) ND=Not Detected
BRL=Below Reporting Level (less than the reporting level, the lowest amount the laboratory can detect and report.)
AL = Action Level MCL = Maximum Contaminant Level MCLG = Maximum Contaminant Level Goal

Comments:

Action Level (AL): 40 CFR Part 141.80 Lead & Copper ALs.

If you are the client above and have any questions concerning this testing, please do not hesitate to contact Phoenix Client Services at ext.200.
The contents of this report cannot be discussed with anyone other than the client listed above without their written consent.

Phyllis Shiller, Laboratory Director

September 16, 2022

Reviewed and Released by: Anil Makol, Project Manager



Environmental Laboratories, Inc.
587 East Middle Turnpike, P.O.Box 370, Manchester, CT 06045
Tel. (860) 645-1102 Fax (860) 645-0823



Analysis Report

September 16, 2022

FOR: Attn: Jarred Panecki
McCabe Environmental Services, LLC
464 Valley Brook Avenue
Lyndhurst, New Jersey 07071

Sample Information

Matrix: DRINKING WATER
Location Code: MCCABE-PB
Rush Request: Standard
P.O.#:

Custody Information

Collected by: GD
Received by: LB
Analyzed by: see "By" below

Date

09/02/22
09/02/22

Time

6:26
18:20

Laboratory Data

SDG ID: GCM22757
Phoenix ID: CM22764

Project ID: 22-04448
Client ID: BH-08

Parameter	Result	RL/ PQL	DIL	Units	AL	MCL	MCLG	Date/Time	By	Reference
Lead	< 0.5	0.5	2	ppb	15			09/14/22	MGH	E200.8
Total Metal Digestion	Completed							09/08/22	AG	E200.8

RL/PQL=Reporting/Practical Quantitation Level DIL=Dilution (analysis required diluting to evaluate) ND=Not Detected
BRL=Below Reporting Level (less than the reporting level, the lowest amount the laboratory can detect and report.)
AL = Action Level MCL = Maximum Contaminant Level MCLG = Maximum Contaminant Level Goal

Comments:

Action Level (AL): 40 CFR Part 141.80 Lead & Copper ALs.

If you are the client above and have any questions concerning this testing, please do not hesitate to contact Phoenix Client Services at ext.200.
The contents of this report cannot be discussed with anyone other than the client listed above without their written consent.

Phyllis Shiller, Laboratory Director

September 16, 2022

Reviewed and Released by: Anil Makol, Project Manager



Environmental Laboratories, Inc.
587 East Middle Turnpike, P.O.Box 370, Manchester, CT 06045
Tel. (860) 645-1102 Fax (860) 645-0823



Analysis Report

September 16, 2022

FOR: Attn: Jarred Panecki
McCabe Environmental Services, LLC
464 Valley Brook Avenue
Lyndhurst, New Jersey 07071

Sample Information

Matrix: DRINKING WATER
Location Code: MCCABE-PB
Rush Request: Standard
P.O.#:

Custody Information

Collected by: GD
Received by: LB
Analyzed by: see "By" below

Date

09/02/22
09/02/22

Time

6:28
18:20

Laboratory Data

SDG ID: GCM22757
Phoenix ID: CM22765

Project ID: 22-04448
Client ID: BH-09

Parameter	Result	RL/ PQL	DIL	Units	AL	MCL	MCLG	Date/Time	By	Reference
Lead	< 0.5	0.5	2	ppb	15			09/14/22	MGH	E200.8
Total Metal Digestion	Completed							09/08/22	AG	E200.8

RL/PQL=Reporting/Practical Quantitation Level DIL=Dilution (analysis required diluting to evaluate) ND=Not Detected
BRL=Below Reporting Level (less than the reporting level, the lowest amount the laboratory can detect and report.)
AL = Action Level MCL = Maximum Contaminant Level MCLG = Maximum Contaminant Level Goal

Comments:

Action Level (AL): 40 CFR Part 141.80 Lead & Copper ALs.

If you are the client above and have any questions concerning this testing, please do not hesitate to contact Phoenix Client Services at ext.200.
The contents of this report cannot be discussed with anyone other than the client listed above without their written consent.

Phyllis Shiller, Laboratory Director

September 16, 2022

Reviewed and Released by: Anil Makol, Project Manager



Environmental Laboratories, Inc.
587 East Middle Turnpike, P.O.Box 370, Manchester, CT 06045
Tel. (860) 645-1102 Fax (860) 645-0823



Analysis Report

September 16, 2022

FOR: Attn: Jarred Panecki
McCabe Environmental Services, LLC
464 Valley Brook Avenue
Lyndhurst, New Jersey 07071

Sample Information

Matrix: DRINKING WATER
Location Code: MCCABE-PB
Rush Request: Standard
P.O.#:

Custody Information

Collected by: GD
Received by: LB
Analyzed by: see "By" below

Date

09/02/22
09/02/22

Time

6:30
18:20

Laboratory Data

SDG ID: GCM22757
Phoenix ID: CM22766

Project ID: 22-04448
Client ID: BH-10

Parameter	Result	RL/ PQL	DIL	Units	AL	MCL	MCLG	Date/Time	By	Reference
Lead	< 0.5	0.5	2	ppb	15			09/14/22	MGH	E200.8
Total Metal Digestion	Completed							09/08/22	AG	E200.8

RL/PQL=Reporting/Practical Quantitation Level DIL=Dilution (analysis required diluting to evaluate) ND=Not Detected
BRL=Below Reporting Level (less than the reporting level, the lowest amount the laboratory can detect and report.)
AL = Action Level MCL = Maximum Contaminant Level MCLG = Maximum Contaminant Level Goal

Comments:

Action Level (AL): 40 CFR Part 141.80 Lead & Copper ALs.

If you are the client above and have any questions concerning this testing, please do not hesitate to contact Phoenix Client Services at ext.200.
The contents of this report cannot be discussed with anyone other than the client listed above without their written consent.

Phyllis Shiller, Laboratory Director

September 16, 2022

Reviewed and Released by: Anil Makol, Project Manager



Environmental Laboratories, Inc.
587 East Middle Turnpike, P.O.Box 370, Manchester, CT 06045
Tel. (860) 645-1102 Fax (860) 645-0823



Analysis Report

September 16, 2022

FOR: Attn: Jarred Panecki
McCabe Environmental Services, LLC
464 Valley Brook Avenue
Lyndhurst, New Jersey 07071

Sample Information

Matrix: DRINKING WATER
Location Code: MCCABE-PB
Rush Request: Standard
P.O.#:

Custody Information

Collected by: GD
Received by: LB
Analyzed by: see "By" below

Date

09/02/22
09/02/22

Time

6:32
18:20

Laboratory Data

SDG ID: GCM22757
Phoenix ID: CM22767

Project ID: 22-04448
Client ID: BH-11

Parameter	Result	RL/ PQL	DIL	Units	AL	MCL	MCLG	Date/Time	By	Reference
Lead	< 0.5	0.5	2	ppb	15			09/14/22	MGH	E200.8
Total Metal Digestion	Completed							09/08/22	AG	E200.8

RL/PQL=Reporting/Practical Quantitation Level DIL=Dilution (analysis required diluting to evaluate) ND=Not Detected
BRL=Below Reporting Level (less than the reporting level, the lowest amount the laboratory can detect and report.)
AL = Action Level MCL = Maximum Contaminant Level MCLG = Maximum Contaminant Level Goal

Comments:

Action Level (AL): 40 CFR Part 141.80 Lead & Copper ALs.

If you are the client above and have any questions concerning this testing, please do not hesitate to contact Phoenix Client Services at ext.200.
The contents of this report cannot be discussed with anyone other than the client listed above without their written consent.

Phyllis Shiller, Laboratory Director

September 16, 2022

Reviewed and Released by: Anil Makol, Project Manager



Environmental Laboratories, Inc.
587 East Middle Turnpike, P.O.Box 370, Manchester, CT 06045
Tel. (860) 645-1102 Fax (860) 645-0823



Analysis Report

September 16, 2022

FOR: Attn: Jarred Panecki
McCabe Environmental Services, LLC
464 Valley Brook Avenue
Lyndhurst, New Jersey 07071

Sample Information

Matrix: DRINKING WATER
Location Code: MCCABE-PB
Rush Request: Standard
P.O.#:

Custody Information

Collected by: GD
Received by: LB
Analyzed by: see "By" below

Date

09/02/22
09/02/22

Time

6:34
18:20

Laboratory Data

SDG ID: GCM22757
Phoenix ID: CM22768

Project ID: 22-04448
Client ID: BH-12

Parameter	Result	RL/ PQL	DIL	Units	AL	MCL	MCLG	Date/Time	By	Reference
Lead	< 0.5	0.5	2	ppb	15			09/14/22	MGH	E200.8
Total Metal Digestion	Completed							09/08/22	AG	E200.8

RL/PQL=Reporting/Practical Quantitation Level DIL=Dilution (analysis required diluting to evaluate) ND=Not Detected
BRL=Below Reporting Level (less than the reporting level, the lowest amount the laboratory can detect and report.)
AL = Action Level MCL = Maximum Contaminant Level MCLG = Maximum Contaminant Level Goal

Comments:

Action Level (AL): 40 CFR Part 141.80 Lead & Copper ALs.

If you are the client above and have any questions concerning this testing, please do not hesitate to contact Phoenix Client Services at ext.200.
The contents of this report cannot be discussed with anyone other than the client listed above without their written consent.

Phyllis Shiller, Laboratory Director

September 16, 2022

Reviewed and Released by: Anil Makol, Project Manager



Environmental Laboratories, Inc.
587 East Middle Turnpike, P.O.Box 370, Manchester, CT 06045
Tel. (860) 645-1102 Fax (860) 645-0823



Analysis Report

September 16, 2022

FOR: Attn: Jarred Panecki
McCabe Environmental Services, LLC
464 Valley Brook Avenue
Lyndhurst, New Jersey 07071

Sample Information

Matrix: DRINKING WATER
Location Code: MCCABE-PB
Rush Request: Standard
P.O.#:

Custody Information

Collected by: GD
Received by: LB
Analyzed by: see "By" below

Date

09/02/22
09/02/22

Time

6:36
18:20

Laboratory Data

SDG ID: GCM22757
Phoenix ID: CM22769

Project ID: 22-04448
Client ID: BH-13

Parameter	Result	RL/ PQL	DIL	Units	AL	MCL	MCLG	Date/Time	By	Reference
Lead	3.7	0.5	2	ppb	15			09/14/22	MGH	E200.8
Total Metal Digestion	Completed							09/08/22	AG	E200.8

RL/PQL=Reporting/Practical Quantitation Level DIL=Dilution (analysis required diluting to evaluate) ND=Not Detected
BRL=Below Reporting Level (less than the reporting level, the lowest amount the laboratory can detect and report.)
AL = Action Level MCL = Maximum Contaminant Level MCLG = Maximum Contaminant Level Goal

Comments:

Action Level (AL): 40 CFR Part 141.80 Lead & Copper ALs.

If you are the client above and have any questions concerning this testing, please do not hesitate to contact Phoenix Client Services at ext.200.
The contents of this report cannot be discussed with anyone other than the client listed above without their written consent.

Phyllis Shiller, Laboratory Director

September 16, 2022

Reviewed and Released by: Anil Makol, Project Manager



Environmental Laboratories, Inc.
587 East Middle Turnpike, P.O.Box 370, Manchester, CT 06045
Tel. (860) 645-1102 Fax (860) 645-0823



Analysis Report

September 16, 2022

FOR: Attn: Jarred Panecki
McCabe Environmental Services, LLC
464 Valley Brook Avenue
Lyndhurst, New Jersey 07071

Sample Information

Matrix: DRINKING WATER
Location Code: MCCABE-PB
Rush Request: Standard
P.O.#:

Custody Information

Collected by: GD
Received by: LB
Analyzed by: see "By" below

Date

09/02/22
09/02/22

Time

6:42
18:20

Laboratory Data

SDG ID: GCM22757
Phoenix ID: CM22770

Project ID: 22-04448
Client ID: BH-14

Parameter	Result	RL/ PQL	DIL	Units	AL	MCL	MCLG	Date/Time	By	Reference
Lead	3.3	0.5	2	ppb	15			09/14/22	MGH	E200.8
Total Metal Digestion	Completed							09/08/22	AG	E200.8

RL/PQL=Reporting/Practical Quantitation Level DIL=Dilution (analysis required diluting to evaluate) ND=Not Detected
BRL=Below Reporting Level (less than the reporting level, the lowest amount the laboratory can detect and report.)
AL = Action Level MCL = Maximum Contaminant Level MCLG = Maximum Contaminant Level Goal

Comments:

Action Level (AL): 40 CFR Part 141.80 Lead & Copper ALs.

If you are the client above and have any questions concerning this testing, please do not hesitate to contact Phoenix Client Services at ext.200.
The contents of this report cannot be discussed with anyone other than the client listed above without their written consent.

Phyllis Shiller, Laboratory Director

September 16, 2022

Reviewed and Released by: Anil Makol, Project Manager



Environmental Laboratories, Inc.
587 East Middle Turnpike, P.O.Box 370, Manchester, CT 06045
Tel. (860) 645-1102 Fax (860) 645-0823



Analysis Report

September 16, 2022

FOR: Attn: Jarred Panecki
McCabe Environmental Services, LLC
464 Valley Brook Avenue
Lyndhurst, New Jersey 07071

Sample Information

Matrix: DRINKING WATER
Location Code: MCCABE-PB
Rush Request: Standard
P.O.#:

Custody Information

Collected by: GD
Received by: LB
Analyzed by: see "By" below

Date

09/02/22
09/02/22

Time

6:45
18:20

Laboratory Data

SDG ID: GCM22757
Phoenix ID: CM22771

Project ID: 22-04448
Client ID: BH-15

Parameter	Result	RL/ PQL	DIL	Units	AL	MCL	MCLG	Date/Time	By	Reference
Lead	1.6	0.5	2	ppb	15			09/14/22	MGH	E200.8
Total Metal Digestion	Completed							09/08/22	AG	E200.8

RL/PQL=Reporting/Practical Quantitation Level DIL=Dilution (analysis required diluting to evaluate) ND=Not Detected
BRL=Below Reporting Level (less than the reporting level, the lowest amount the laboratory can detect and report.)
AL = Action Level MCL = Maximum Contaminant Level MCLG = Maximum Contaminant Level Goal

Comments:

Action Level (AL): 40 CFR Part 141.80 Lead & Copper ALs.

If you are the client above and have any questions concerning this testing, please do not hesitate to contact Phoenix Client Services at ext.200.
The contents of this report cannot be discussed with anyone other than the client listed above without their written consent.

Phyllis Shiller, Laboratory Director

September 16, 2022

Reviewed and Released by: Anil Makol, Project Manager



Environmental Laboratories, Inc.
587 East Middle Turnpike, P.O.Box 370, Manchester, CT 06045
Tel. (860) 645-1102 Fax (860) 645-0823



Analysis Report

September 16, 2022

FOR: Attn: Jarred Panecki
McCabe Environmental Services, LLC
464 Valley Brook Avenue
Lyndhurst, New Jersey 07071

Sample Information

Matrix: DRINKING WATER
Location Code: MCCABE-PB
Rush Request: Standard
P.O.#:

Custody Information

Collected by: GD
Received by: LB
Analyzed by: see "By" below

Date

09/02/22
09/02/22

Time

6:50
18:20

Laboratory Data

SDG ID: GCM22757
Phoenix ID: CM22772

Project ID: 22-04448
Client ID: BH-16

Parameter	Result	RL/ PQL	DIL	Units	AL	MCL	MCLG	Date/Time	By	Reference
Lead	35.9	0.5	2	ppb	15			09/14/22	MGH	E200.8
*** Lead exceeds Action Level of 15 ***										
Total Metal Digestion	Completed							09/08/22	AG	E200.8

RL/PQL=Reporting/Practical Quantitation Level DIL=Dilution (analysis required diluting to evaluate) ND=Not Detected
BRL=Below Reporting Level (less than the reporting level, the lowest amount the laboratory can detect and report.)
AL = Action Level MCL = Maximum Contaminant Level MCLG = Maximum Contaminant Level Goal

Comments:

Action Level (AL): 40 CFR Part 141.80 Lead & Copper ALs.

If you are the client above and have any questions concerning this testing, please do not hesitate to contact Phoenix Client Services at ext.200.
The contents of this report cannot be discussed with anyone other than the client listed above without their written consent.

Phyllis Shiller, Laboratory Director

September 16, 2022

Reviewed and Released by: Anil Makol, Project Manager



Environmental Laboratories, Inc.
587 East Middle Turnpike, P.O.Box 370, Manchester, CT 06045
Tel. (860) 645-1102 Fax (860) 645-0823



Analysis Report

September 16, 2022

FOR: Attn: Jarred Panecki
McCabe Environmental Services, LLC
464 Valley Brook Avenue
Lyndhurst, New Jersey 07071

Sample Information

Matrix: DRINKING WATER
Location Code: MCCABE-PB
Rush Request: Standard
P.O.#:

Custody Information

Collected by: GD
Received by: LB
Analyzed by: see "By" below

Date

09/02/22
09/02/22

Time

6:53
18:20

Laboratory Data

SDG ID: GCM22757
Phoenix ID: CM22773

Project ID: 22-04448
Client ID: BH-17

Parameter	Result	RL/ PQL	DIL	Units	AL	MCL	MCLG	Date/Time	By	Reference
Lead	3.2	0.5	2	ppb	15			09/14/22	MGH	E200.8
Total Metal Digestion	Completed							09/08/22	AG	E200.8

RL/PQL=Reporting/Practical Quantitation Level DIL=Dilution (analysis required diluting to evaluate) ND=Not Detected
BRL=Below Reporting Level (less than the reporting level, the lowest amount the laboratory can detect and report.)
AL = Action Level MCL = Maximum Contaminant Level MCLG = Maximum Contaminant Level Goal

Comments:

Action Level (AL): 40 CFR Part 141.80 Lead & Copper ALs.

If you are the client above and have any questions concerning this testing, please do not hesitate to contact Phoenix Client Services at ext.200.
The contents of this report cannot be discussed with anyone other than the client listed above without their written consent.

Phyllis Shiller, Laboratory Director

September 16, 2022

Reviewed and Released by: Anil Makol, Project Manager



Environmental Laboratories, Inc.
587 East Middle Turnpike, P.O.Box 370, Manchester, CT 06045
Tel. (860) 645-1102 Fax (860) 645-0823



Analysis Report

September 16, 2022

FOR: Attn: Jarred Panecki
McCabe Environmental Services, LLC
464 Valley Brook Avenue
Lyndhurst, New Jersey 07071

Sample Information

Matrix: DRINKING WATER
Location Code: MCCABE-PB
Rush Request: Standard
P.O.#:

Custody Information

Collected by: GD
Received by: LB
Analyzed by: see "By" below

Date

09/02/22
09/02/22

Time

6:58
18:20

Laboratory Data

SDG ID: GCM22757
Phoenix ID: CM22774

Project ID: 22-04448
Client ID: BH-18

Parameter	Result	RL/ PQL	DIL	Units	AL	MCL	MCLG	Date/Time	By	Reference
Lead	1.5	0.5	2	ppb	15			09/14/22	MGH	E200.8
Total Metal Digestion	Completed							09/08/22	AG	E200.8

RL/PQL=Reporting/Practical Quantitation Level DIL=Dilution (analysis required diluting to evaluate) ND=Not Detected
BRL=Below Reporting Level (less than the reporting level, the lowest amount the laboratory can detect and report.)
AL = Action Level MCL = Maximum Contaminant Level MCLG = Maximum Contaminant Level Goal

Comments:

Action Level (AL): 40 CFR Part 141.80 Lead & Copper ALs.

If you are the client above and have any questions concerning this testing, please do not hesitate to contact Phoenix Client Services at ext.200.
The contents of this report cannot be discussed with anyone other than the client listed above without their written consent.

Phyllis Shiller, Laboratory Director

September 16, 2022

Reviewed and Released by: Anil Makol, Project Manager



Environmental Laboratories, Inc.
587 East Middle Turnpike, P.O.Box 370, Manchester, CT 06045
Tel. (860) 645-1102 Fax (860) 645-0823



Analysis Report

September 16, 2022

FOR: Attn: Jarred Panecki
McCabe Environmental Services, LLC
464 Valley Brook Avenue
Lyndhurst, New Jersey 07071

Sample Information

Matrix: DRINKING WATER
Location Code: MCCABE-PB
Rush Request: Standard
P.O.#:

Custody Information

Collected by: GD
Received by: LB
Analyzed by: see "By" below

Date

09/02/22
09/02/22

Time

7:01
18:20

Laboratory Data

SDG ID: GCM22757
Phoenix ID: CM22775

Project ID: 22-04448
Client ID: BH-19

Parameter	Result	RL/ PQL	DIL	Units	AL	MCL	MCLG	Date/Time	By	Reference
Lead	< 0.5	0.5	2	ppb	15			09/14/22	MGH	E200.8
Total Metal Digestion	Completed							09/08/22	AG	E200.8

RL/PQL=Reporting/Practical Quantitation Level DIL=Dilution (analysis required diluting to evaluate) ND=Not Detected
BRL=Below Reporting Level (less than the reporting level, the lowest amount the laboratory can detect and report.)
AL = Action Level MCL = Maximum Contaminant Level MCLG = Maximum Contaminant Level Goal

Comments:

Action Level (AL): 40 CFR Part 141.80 Lead & Copper ALs.

If you are the client above and have any questions concerning this testing, please do not hesitate to contact Phoenix Client Services at ext.200.
The contents of this report cannot be discussed with anyone other than the client listed above without their written consent.

Phyllis Shiller, Laboratory Director

September 16, 2022

Reviewed and Released by: Anil Makol, Project Manager



Environmental Laboratories, Inc.
587 East Middle Turnpike, P.O.Box 370, Manchester, CT 06045
Tel. (860) 645-1102 Fax (860) 645-0823



Analysis Report

September 16, 2022

FOR: Attn: Jarred Panecki
McCabe Environmental Services, LLC
464 Valley Brook Avenue
Lyndhurst, New Jersey 07071

Sample Information

Matrix: DRINKING WATER
Location Code: MCCABE-PB
Rush Request: Standard
P.O.#:

Custody Information

Collected by: GD
Received by: LB
Analyzed by: see "By" below

Date

09/02/22
09/02/22

Time

7:01
18:20

Laboratory Data

SDG ID: GCM22757
Phoenix ID: CM22776

Project ID: 22-04448
Client ID: BH-20

Parameter	Result	RL/ PQL	DIL	Units	AL	MCL	MCLG	Date/Time	By	Reference
Lead	< 0.5	0.5	2	ppb	15			09/14/22	CPP	E200.8
Total Metal Digestion	Completed							09/09/22	AG	E200.8

RL/PQL=Reporting/Practical Quantitation Level DIL=Dilution (analysis required diluting to evaluate) ND=Not Detected
BRL=Below Reporting Level (less than the reporting level, the lowest amount the laboratory can detect and report.)
AL = Action Level MCL = Maximum Contaminant Level MCLG = Maximum Contaminant Level Goal

Comments:

Action Level (AL): 40 CFR Part 141.80 Lead & Copper ALs.

If you are the client above and have any questions concerning this testing, please do not hesitate to contact Phoenix Client Services at ext.200.
The contents of this report cannot be discussed with anyone other than the client listed above without their written consent.

Phyllis Shiller, Laboratory Director

September 16, 2022

Reviewed and Released by: Anil Makol, Project Manager



Environmental Laboratories, Inc.
587 East Middle Turnpike, P.O.Box 370, Manchester, CT 06045
Tel. (860) 645-1102 Fax (860) 645-0823



Analysis Report

September 16, 2022

FOR: Attn: Jarred Panecki
McCabe Environmental Services, LLC
464 Valley Brook Avenue
Lyndhurst, New Jersey 07071

Sample Information

Matrix: DRINKING WATER
Location Code: MCCABE-PB
Rush Request: Standard
P.O.#:

Custody Information

Collected by: GD
Received by: LB
Analyzed by: see "By" below

Date

09/02/22
09/02/22

Time

7:05
18:20

Laboratory Data

SDG ID: GCM22757
Phoenix ID: CM22777

Project ID: 22-04448
Client ID: BH-21

Parameter	Result	RL/ PQL	DIL	Units	AL	MCL	MCLG	Date/Time	By	Reference
Lead	0.7	0.5	2	ppb	15			09/14/22	CPP	E200.8
Total Metal Digestion	Completed							09/09/22	AG	E200.8

RL/PQL=Reporting/Practical Quantitation Level DIL=Dilution (analysis required diluting to evaluate) ND=Not Detected
BRL=Below Reporting Level (less than the reporting level, the lowest amount the laboratory can detect and report.)
AL = Action Level MCL = Maximum Contaminant Level MCLG = Maximum Contaminant Level Goal

Comments:

Action Level (AL): 40 CFR Part 141.80 Lead & Copper ALs.

If you are the client above and have any questions concerning this testing, please do not hesitate to contact Phoenix Client Services at ext.200.
The contents of this report cannot be discussed with anyone other than the client listed above without their written consent.

Phyllis Shiller, Laboratory Director

September 16, 2022

Reviewed and Released by: Anil Makol, Project Manager



Environmental Laboratories, Inc.
587 East Middle Turnpike, P.O.Box 370, Manchester, CT 06045
Tel. (860) 645-1102 Fax (860) 645-0823



Analysis Report

September 16, 2022

FOR: Attn: Jarred Panecki
McCabe Environmental Services, LLC
464 Valley Brook Avenue
Lyndhurst, New Jersey 07071

Sample Information

Matrix: DRINKING WATER
Location Code: MCCABE-PB
Rush Request: Standard
P.O.#:

Custody Information

Collected by: GD
Received by: LB
Analyzed by: see "By" below

Date

09/02/22
09/02/22

Time

7:18
18:20

Laboratory Data

SDG ID: GCM22757
Phoenix ID: CM22778

Project ID: 22-04448
Client ID: BH-22

Parameter	Result	RL/ PQL	DIL	Units	AL	MCL	MCLG	Date/Time	By	Reference
Lead	0.8	0.5	2	ppb	15			09/14/22	CPP	E200.8
Total Metal Digestion	Completed							09/09/22	AG	E200.8

RL/PQL=Reporting/Practical Quantitation Level DIL=Dilution (analysis required diluting to evaluate) ND=Not Detected
BRL=Below Reporting Level (less than the reporting level, the lowest amount the laboratory can detect and report.)
AL = Action Level MCL = Maximum Contaminant Level MCLG = Maximum Contaminant Level Goal

Comments:

Action Level (AL): 40 CFR Part 141.80 Lead & Copper ALs.

If you are the client above and have any questions concerning this testing, please do not hesitate to contact Phoenix Client Services at ext.200.
The contents of this report cannot be discussed with anyone other than the client listed above without their written consent.

Phyllis Shiller, Laboratory Director

September 16, 2022

Reviewed and Released by: Anil Makol, Project Manager



Environmental Laboratories, Inc.
587 East Middle Turnpike, P.O.Box 370, Manchester, CT 06045
Tel. (860) 645-1102 Fax (860) 645-0823



Analysis Report

September 16, 2022

FOR: Attn: Jarred Panecki
McCabe Environmental Services, LLC
464 Valley Brook Avenue
Lyndhurst, New Jersey 07071

Sample Information

Matrix: DRINKING WATER
Location Code: MCCABE-PB
Rush Request: Standard
P.O.#:

Custody Information

Collected by: GD
Received by: LB
Analyzed by: see "By" below

Date

09/02/22
09/02/22

Time

7:11
18:20

Laboratory Data

SDG ID: GCM22757
Phoenix ID: CM22779

Project ID: 22-04448
Client ID: BH-23

Parameter	Result	RL/ PQL	DIL	Units	AL	MCL	MCLG	Date/Time	By	Reference
Lead	6.4	0.5	2	ppb	15			09/14/22	CPP	E200.8
Total Metal Digestion	Completed							09/09/22	AG	E200.8

RL/PQL=Reporting/Practical Quantitation Level DIL=Dilution (analysis required diluting to evaluate) ND=Not Detected
BRL=Below Reporting Level (less than the reporting level, the lowest amount the laboratory can detect and report.)
AL = Action Level MCL = Maximum Contaminant Level MCLG = Maximum Contaminant Level Goal

Comments:

Action Level (AL): 40 CFR Part 141.80 Lead & Copper ALs.

If you are the client above and have any questions concerning this testing, please do not hesitate to contact Phoenix Client Services at ext.200.
The contents of this report cannot be discussed with anyone other than the client listed above without their written consent.

Phyllis Shiller, Laboratory Director

September 16, 2022

Reviewed and Released by: Anil Makol, Project Manager



Environmental Laboratories, Inc.
587 East Middle Turnpike, P.O.Box 370, Manchester, CT 06045
Tel. (860) 645-1102 Fax (860) 645-0823



Analysis Report

September 16, 2022

FOR: Attn: Jarred Panecki
McCabe Environmental Services, LLC
464 Valley Brook Avenue
Lyndhurst, New Jersey 07071

Sample Information

Matrix: DRINKING WATER
Location Code: MCCABE-PB
Rush Request: Standard
P.O.#:

Custody Information

Collected by: GD
Received by: LB
Analyzed by: see "By" below

Date

09/02/22
09/02/22

Time

7:15
18:20

Laboratory Data

SDG ID: GCM22757
Phoenix ID: CM22780

Project ID: 22-04448
Client ID: BH-24

Parameter	Result	RL/ PQL	DIL	Units	AL	MCL	MCLG	Date/Time	By	Reference
Lead	< 0.5	0.5	2	ppb	15			09/14/22	CPP	E200.8
Total Metal Digestion	Completed							09/09/22	AG	E200.8

RL/PQL=Reporting/Practical Quantitation Level DIL=Dilution (analysis required diluting to evaluate) ND=Not Detected
BRL=Below Reporting Level (less than the reporting level, the lowest amount the laboratory can detect and report.)
AL = Action Level MCL = Maximum Contaminant Level MCLG = Maximum Contaminant Level Goal

Comments:

Action Level (AL): 40 CFR Part 141.80 Lead & Copper ALs.

If you are the client above and have any questions concerning this testing, please do not hesitate to contact Phoenix Client Services at ext.200.
The contents of this report cannot be discussed with anyone other than the client listed above without their written consent.

Phyllis Shiller, Laboratory Director

September 16, 2022

Reviewed and Released by: Anil Makol, Project Manager



Environmental Laboratories, Inc.
587 East Middle Turnpike, P.O.Box 370, Manchester, CT 06045
Tel. (860) 645-1102 Fax (860) 645-0823



Analysis Report

September 16, 2022

FOR: Attn: Jarred Panecki
McCabe Environmental Services, LLC
464 Valley Brook Avenue
Lyndhurst, New Jersey 07071

Sample Information

Matrix: DRINKING WATER
Location Code: MCCABE-PB
Rush Request: Standard
P.O.#:

Custody Information

Collected by: GD
Received by: LB
Analyzed by: see "By" below

Date

09/02/22
09/02/22

Time

7:18
18:20

Laboratory Data

SDG ID: GCM22757
Phoenix ID: CM22781

Project ID: 22-04448
Client ID: BH-25

Parameter	Result	RL/ PQL	DIL	Units	AL	MCL	MCLG	Date/Time	By	Reference
Lead	< 0.5	0.5	2	ppb	15			09/14/22	CPP	E200.8
Total Metal Digestion	Completed							09/09/22	AG	E200.8

RL/PQL=Reporting/Practical Quantitation Level DIL=Dilution (analysis required diluting to evaluate) ND=Not Detected
BRL=Below Reporting Level (less than the reporting level, the lowest amount the laboratory can detect and report.)
AL = Action Level MCL = Maximum Contaminant Level MCLG = Maximum Contaminant Level Goal

Comments:

Action Level (AL): 40 CFR Part 141.80 Lead & Copper ALs.

If you are the client above and have any questions concerning this testing, please do not hesitate to contact Phoenix Client Services at ext.200.
The contents of this report cannot be discussed with anyone other than the client listed above without their written consent.

Phyllis Shiller, Laboratory Director

September 16, 2022

Reviewed and Released by: Anil Makol, Project Manager



Environmental Laboratories, Inc.
587 East Middle Turnpike, P.O.Box 370, Manchester, CT 06045
Tel. (860) 645-1102 Fax (860) 645-0823



Analysis Report

September 16, 2022

FOR: Attn: Jarred Panecki
McCabe Environmental Services, LLC
464 Valley Brook Avenue
Lyndhurst, New Jersey 07071

Sample Information

Matrix: DRINKING WATER
Location Code: MCCABE-PB
Rush Request: Standard
P.O.#:

Custody Information

Collected by: GD
Received by: LB
Analyzed by: see "By" below

Date

09/02/22
09/02/22

Time

7:20
18:20

Laboratory Data

SDG ID: GCM22757
Phoenix ID: CM22782

Project ID: 22-04448
Client ID: BH-26

Parameter	Result	RL/ PQL	DIL	Units	AL	MCL	MCLG	Date/Time	By	Reference
Lead	0.7	0.5	2	ppb	15			09/14/22	CPP	E200.8
Total Metal Digestion	Completed							09/09/22	AG	E200.8

RL/PQL=Reporting/Practical Quantitation Level DIL=Dilution (analysis required diluting to evaluate) ND=Not Detected
BRL=Below Reporting Level (less than the reporting level, the lowest amount the laboratory can detect and report.)
AL = Action Level MCL = Maximum Contaminant Level MCLG = Maximum Contaminant Level Goal

Comments:

Action Level (AL): 40 CFR Part 141.80 Lead & Copper ALs.

If you are the client above and have any questions concerning this testing, please do not hesitate to contact Phoenix Client Services at ext.200.
The contents of this report cannot be discussed with anyone other than the client listed above without their written consent.

Phyllis Shiller, Laboratory Director

September 16, 2022

Reviewed and Released by: Anil Makol, Project Manager



Environmental Laboratories, Inc.
587 East Middle Turnpike, P.O.Box 370, Manchester, CT 06045
Tel. (860) 645-1102 Fax (860) 645-0823



Analysis Report

September 16, 2022

FOR: Attn: Jarred Panecki
McCabe Environmental Services, LLC
464 Valley Brook Avenue
Lyndhurst, New Jersey 07071

Sample Information

Matrix: DRINKING WATER
Location Code: MCCABE-PB
Rush Request: Standard
P.O.#:

Custody Information

Collected by: GD
Received by: LB
Analyzed by: see "By" below

Date

09/02/22
09/02/22

Time

7:25
18:20

Laboratory Data

SDG ID: GCM22757
Phoenix ID: CM22783

Project ID: 22-04448
Client ID: BH-27

Parameter	Result	RL/ PQL	DIL	Units	AL	MCL	MCLG	Date/Time	By	Reference
Lead	1.2	0.5	2	ppb	15			09/14/22	CPP	E200.8
Total Metal Digestion	Completed							09/09/22	AG	E200.8

RL/PQL=Reporting/Practical Quantitation Level DIL=Dilution (analysis required diluting to evaluate) ND=Not Detected
BRL=Below Reporting Level (less than the reporting level, the lowest amount the laboratory can detect and report.)
AL = Action Level MCL = Maximum Contaminant Level MCLG = Maximum Contaminant Level Goal

Comments:

Action Level (AL): 40 CFR Part 141.80 Lead & Copper ALs.

If you are the client above and have any questions concerning this testing, please do not hesitate to contact Phoenix Client Services at ext.200.
The contents of this report cannot be discussed with anyone other than the client listed above without their written consent.

Phyllis Shiller, Laboratory Director

September 16, 2022

Reviewed and Released by: Anil Makol, Project Manager



Environmental Laboratories, Inc.
587 East Middle Turnpike, P.O.Box 370, Manchester, CT 06045
Tel. (860) 645-1102 Fax (860) 645-0823



Analysis Report

September 16, 2022

FOR: Attn: Jarred Panecki
McCabe Environmental Services, LLC
464 Valley Brook Avenue
Lyndhurst, New Jersey 07071

Sample Information

Matrix: DRINKING WATER
Location Code: MCCABE-PB
Rush Request: Standard
P.O.#:

Custody Information

Collected by: GD
Received by: LB
Analyzed by: see "By" below

Date

09/02/22
09/02/22

Time

7:25
18:20

Laboratory Data

SDG ID: GCM22757
Phoenix ID: CM22784

Project ID: 22-04448
Client ID: BH-28

Parameter	Result	RL/ PQL	DIL	Units	AL	MCL	MCLG	Date/Time	By	Reference
Lead	0.9	0.5	2	ppb	15			09/14/22	CPP	E200.8
Total Metal Digestion	Completed							09/09/22	AG	E200.8

RL/PQL=Reporting/Practical Quantitation Level DIL=Dilution (analysis required diluting to evaluate) ND=Not Detected
BRL=Below Reporting Level (less than the reporting level, the lowest amount the laboratory can detect and report.)
AL = Action Level MCL = Maximum Contaminant Level MCLG = Maximum Contaminant Level Goal

Comments:

Action Level (AL): 40 CFR Part 141.80 Lead & Copper ALs.

If you are the client above and have any questions concerning this testing, please do not hesitate to contact Phoenix Client Services at ext.200.
The contents of this report cannot be discussed with anyone other than the client listed above without their written consent.

Phyllis Shiller, Laboratory Director

September 16, 2022

Reviewed and Released by: Anil Makol, Project Manager



Environmental Laboratories, Inc.
587 East Middle Turnpike, P.O.Box 370, Manchester, CT 06045
Tel. (860) 645-1102 Fax (860) 645-0823



Analysis Report

September 16, 2022

FOR: Attn: Jarred Panecki
McCabe Environmental Services, LLC
464 Valley Brook Avenue
Lyndhurst, New Jersey 07071

Sample Information

Matrix: DRINKING WATER
Location Code: MCCABE-PB
Rush Request: Standard
P.O.#:

Custody Information

Collected by: GD
Received by: LB
Analyzed by: see "By" below

Date

09/02/22
09/02/22

Time

7:30
18:20

Laboratory Data

SDG ID: GCM22757
Phoenix ID: CM22785

Project ID: 22-04448
Client ID: BH-29

Parameter	Result	RL/ PQL	DIL	Units	AL	MCL	MCLG	Date/Time	By	Reference
Lead	0.6	0.5	2	ppb	15			09/14/22	CPP	E200.8
Total Metal Digestion	Completed							09/09/22	AG	E200.8

RL/PQL=Reporting/Practical Quantitation Level DIL=Dilution (analysis required diluting to evaluate) ND=Not Detected
BRL=Below Reporting Level (less than the reporting level, the lowest amount the laboratory can detect and report.)
AL = Action Level MCL = Maximum Contaminant Level MCLG = Maximum Contaminant Level Goal

Comments:

Action Level (AL): 40 CFR Part 141.80 Lead & Copper ALs.

If you are the client above and have any questions concerning this testing, please do not hesitate to contact Phoenix Client Services at ext.200.
The contents of this report cannot be discussed with anyone other than the client listed above without their written consent.

Phyllis Shiller, Laboratory Director

September 16, 2022

Reviewed and Released by: Anil Makol, Project Manager



Environmental Laboratories, Inc.
587 East Middle Turnpike, P.O.Box 370, Manchester, CT 06045
Tel. (860) 645-1102 Fax (860) 645-0823



Analysis Report

September 16, 2022

FOR: Attn: Jarred Panecki
McCabe Environmental Services, LLC
464 Valley Brook Avenue
Lyndhurst, New Jersey 07071

Sample Information

Matrix: DRINKING WATER
Location Code: MCCABE-PB
Rush Request: Standard
P.O.#:

Custody Information

Collected by: GD
Received by: LB
Analyzed by: see "By" below

Date

09/02/22
09/02/22

Time

7:36
18:20

Laboratory Data

SDG ID: GCM22757
Phoenix ID: CM22786

Project ID: 22-04448
Client ID: BH-30

Parameter	Result	RL/ PQL	DIL	Units	AL	MCL	MCLG	Date/Time	By	Reference
Lead	9.8	0.5	2	ppb	15			09/14/22	CPP	E200.8
Total Metal Digestion	Completed							09/09/22	AG	E200.8

RL/PQL=Reporting/Practical Quantitation Level DIL=Dilution (analysis required diluting to evaluate) ND=Not Detected
BRL=Below Reporting Level (less than the reporting level, the lowest amount the laboratory can detect and report.)
AL = Action Level MCL = Maximum Contaminant Level MCLG = Maximum Contaminant Level Goal

Comments:

Action Level (AL): 40 CFR Part 141.80 Lead & Copper ALs.

If you are the client above and have any questions concerning this testing, please do not hesitate to contact Phoenix Client Services at ext.200.
The contents of this report cannot be discussed with anyone other than the client listed above without their written consent.

Phyllis Shiller, Laboratory Director

September 16, 2022

Reviewed and Released by: Anil Makol, Project Manager



Environmental Laboratories, Inc.
587 East Middle Turnpike, P.O.Box 370, Manchester, CT 06045
Tel. (860) 645-1102 Fax (860) 645-0823



Analysis Report

September 16, 2022

FOR: Attn: Jarred Panecki
McCabe Environmental Services, LLC
464 Valley Brook Avenue
Lyndhurst, New Jersey 07071

Sample Information

Matrix: DRINKING WATER
Location Code: MCCABE-PB
Rush Request: Standard
P.O.#:

Custody Information

Collected by: GD
Received by: LB
Analyzed by: see "By" below

Date

09/02/22
09/02/22

Time

7:42
18:20

Laboratory Data

SDG ID: GCM22757
Phoenix ID: CM22787

Project ID: 22-04448
Client ID: BH-31

Parameter	Result	RL/ PQL	DIL	Units	AL	MCL	MCLG	Date/Time	By	Reference
Lead	9.3	0.5	2	ppb	15			09/14/22	CPP	E200.8
Total Metal Digestion	Completed							09/09/22	AG	E200.8

RL/PQL=Reporting/Practical Quantitation Level DIL=Dilution (analysis required diluting to evaluate) ND=Not Detected
BRL=Below Reporting Level (less than the reporting level, the lowest amount the laboratory can detect and report.)
AL = Action Level MCL = Maximum Contaminant Level MCLG = Maximum Contaminant Level Goal

Comments:

Action Level (AL): 40 CFR Part 141.80 Lead & Copper ALs.

If you are the client above and have any questions concerning this testing, please do not hesitate to contact Phoenix Client Services at ext.200.
The contents of this report cannot be discussed with anyone other than the client listed above without their written consent.

Phyllis Shiller, Laboratory Director

September 16, 2022

Reviewed and Released by: Anil Makol, Project Manager



Environmental Laboratories, Inc.
587 East Middle Turnpike, P.O.Box 370, Manchester, CT 06045
Tel. (860) 645-1102 Fax (860) 645-0823



Analysis Report

September 16, 2022

FOR: Attn: Jarred Panecki
McCabe Environmental Services, LLC
464 Valley Brook Avenue
Lyndhurst, New Jersey 07071

Sample Information

Matrix: DRINKING WATER
Location Code: MCCABE-PB
Rush Request: Standard
P.O.#:

Custody Information

Collected by: GD
Received by: LB
Analyzed by: see "By" below

Date

09/02/22
09/02/22

Time

7:45
18:20

Laboratory Data

SDG ID: GCM22757
Phoenix ID: CM22788

Project ID: 22-04448
Client ID: BH-32

Parameter	Result	RL/ PQL	DIL	Units	AL	MCL	MCLG	Date/Time	By	Reference
Lead	7.5	0.5	2	ppb	15			09/14/22	CPP	E200.8
Total Metal Digestion	Completed							09/09/22	AG	E200.8

RL/PQL=Reporting/Practical Quantitation Level DIL=Dilution (analysis required diluting to evaluate) ND=Not Detected
BRL=Below Reporting Level (less than the reporting level, the lowest amount the laboratory can detect and report.)
AL = Action Level MCL = Maximum Contaminant Level MCLG = Maximum Contaminant Level Goal

Comments:

Action Level (AL): 40 CFR Part 141.80 Lead & Copper ALs.

If you are the client above and have any questions concerning this testing, please do not hesitate to contact Phoenix Client Services at ext.200.
The contents of this report cannot be discussed with anyone other than the client listed above without their written consent.

Phyllis Shiller, Laboratory Director

September 16, 2022

Reviewed and Released by: Anil Makol, Project Manager



Environmental Laboratories, Inc.
587 East Middle Turnpike, P.O.Box 370, Manchester, CT 06045
Tel. (860) 645-1102 Fax (860) 645-0823



Analysis Report

September 16, 2022

FOR: Attn: Jarred Panecki
McCabe Environmental Services, LLC
464 Valley Brook Avenue
Lyndhurst, New Jersey 07071

Sample Information

Matrix: DRINKING WATER
Location Code: MCCABE-PB
Rush Request: Standard
P.O.#:

Custody Information

Collected by: GD
Received by: LB
Analyzed by: see "By" below

Date

09/02/22
09/02/22

Time

7:47
18:20

Laboratory Data

SDG ID: GCM22757
Phoenix ID: CM22789

Project ID: 22-04448
Client ID: BH-33

Parameter	Result	RL/ PQL	DIL	Units	AL	MCL	MCLG	Date/Time	By	Reference
Lead	1.9	0.5	2	ppb	15			09/14/22	CPP	E200.8
Total Metal Digestion	Completed							09/09/22	AG	E200.8

RL/PQL=Reporting/Practical Quantitation Level DIL=Dilution (analysis required diluting to evaluate) ND=Not Detected
BRL=Below Reporting Level (less than the reporting level, the lowest amount the laboratory can detect and report.)
AL = Action Level MCL = Maximum Contaminant Level MCLG = Maximum Contaminant Level Goal

Comments:

Action Level (AL): 40 CFR Part 141.80 Lead & Copper ALs.

If you are the client above and have any questions concerning this testing, please do not hesitate to contact Phoenix Client Services at ext.200.
The contents of this report cannot be discussed with anyone other than the client listed above without their written consent.

Phyllis Shiller, Laboratory Director

September 16, 2022

Reviewed and Released by: Anil Makol, Project Manager



Environmental Laboratories, Inc.
587 East Middle Turnpike, P.O.Box 370, Manchester, CT 06045
Tel. (860) 645-1102 Fax (860) 645-0823



Analysis Report

September 16, 2022

FOR: Attn: Jarred Panecki
McCabe Environmental Services, LLC
464 Valley Brook Avenue
Lyndhurst, New Jersey 07071

Sample Information

Matrix: DRINKING WATER
Location Code: MCCABE-PB
Rush Request: Standard
P.O.#:

Custody Information

Collected by: GD
Received by: LB
Analyzed by: see "By" below

Date

09/02/22
09/02/22

Time

7:50
18:20

Laboratory Data

SDG ID: GCM22757
Phoenix ID: CM22790

Project ID: 22-04448
Client ID: BH-34

Parameter	Result	RL/ PQL	DIL	Units	AL	MCL	MCLG	Date/Time	By	Reference
Lead	< 0.5	0.5	2	ppb	15			09/14/22	CPP	E200.8
Total Metal Digestion	Completed							09/09/22	AG	E200.8

RL/PQL=Reporting/Practical Quantitation Level DIL=Dilution (analysis required diluting to evaluate) ND=Not Detected
BRL=Below Reporting Level (less than the reporting level, the lowest amount the laboratory can detect and report.)
AL = Action Level MCL = Maximum Contaminant Level MCLG = Maximum Contaminant Level Goal

Comments:

Action Level (AL): 40 CFR Part 141.80 Lead & Copper ALs.

If you are the client above and have any questions concerning this testing, please do not hesitate to contact Phoenix Client Services at ext.200.
The contents of this report cannot be discussed with anyone other than the client listed above without their written consent.

Phyllis Shiller, Laboratory Director

September 16, 2022

Reviewed and Released by: Anil Makol, Project Manager



Environmental Laboratories, Inc.
587 East Middle Turnpike, P.O.Box 370, Manchester, CT 06045
Tel. (860) 645-1102 Fax (860) 645-0823



Analysis Report

September 16, 2022

FOR: Attn: Jarred Panecki
McCabe Environmental Services, LLC
464 Valley Brook Avenue
Lyndhurst, New Jersey 07071

Sample Information

Matrix: DRINKING WATER
Location Code: MCCABE-PB
Rush Request: Standard
P.O.#:

Custody Information

Collected by: GD
Received by: LB
Analyzed by: see "By" below

Date

09/02/22
09/02/22

Time

7:52
18:20

Laboratory Data

SDG ID: GCM22757
Phoenix ID: CM22791

Project ID: 22-04448
Client ID: BH-35

Parameter	Result	RL/ PQL	DIL	Units	AL	MCL	MCLG	Date/Time	By	Reference
Lead	2.7	0.5	2	ppb	15			09/14/22	CPP	E200.8
Total Metal Digestion	Completed							09/09/22	AG	E200.8

RL/PQL=Reporting/Practical Quantitation Level DIL=Dilution (analysis required diluting to evaluate) ND=Not Detected
BRL=Below Reporting Level (less than the reporting level, the lowest amount the laboratory can detect and report.)
AL = Action Level MCL = Maximum Contaminant Level MCLG = Maximum Contaminant Level Goal

Comments:

Action Level (AL): 40 CFR Part 141.80 Lead & Copper ALs.

If you are the client above and have any questions concerning this testing, please do not hesitate to contact Phoenix Client Services at ext.200.
The contents of this report cannot be discussed with anyone other than the client listed above without their written consent.

Phyllis Shiller, Laboratory Director

September 16, 2022

Reviewed and Released by: Anil Makol, Project Manager



Environmental Laboratories, Inc.
587 East Middle Turnpike, P.O.Box 370, Manchester, CT 06045
Tel. (860) 645-1102 Fax (860) 645-0823



Analysis Report

September 16, 2022

FOR: Attn: Jarred Panecki
McCabe Environmental Services, LLC
464 Valley Brook Avenue
Lyndhurst, New Jersey 07071

Sample Information

Matrix: DRINKING WATER
Location Code: MCCABE-PB
Rush Request: Standard
P.O.#:

Custody Information

Collected by: GD
Received by: LB
Analyzed by: see "By" below

Date

09/02/22
09/02/22

Time

7:53
18:20

Laboratory Data

SDG ID: GCM22757
Phoenix ID: CM22792

Project ID: 22-04448
Client ID: BH-36

Parameter	Result	RL/ PQL	DIL	Units	AL	MCL	MCLG	Date/Time	By	Reference
Lead	7.3	0.5	2	ppb	15			09/14/22	CPP	E200.8
Total Metal Digestion	Completed							09/09/22	AG	E200.8

RL/PQL=Reporting/Practical Quantitation Level DIL=Dilution (analysis required diluting to evaluate) ND=Not Detected
BRL=Below Reporting Level (less than the reporting level, the lowest amount the laboratory can detect and report.)
AL = Action Level MCL = Maximum Contaminant Level MCLG = Maximum Contaminant Level Goal

Comments:

Action Level (AL): 40 CFR Part 141.80 Lead & Copper ALs.

If you are the client above and have any questions concerning this testing, please do not hesitate to contact Phoenix Client Services at ext.200.
The contents of this report cannot be discussed with anyone other than the client listed above without their written consent.

Phyllis Shiller, Laboratory Director

September 16, 2022

Reviewed and Released by: Anil Makol, Project Manager



Environmental Laboratories, Inc.
587 East Middle Turnpike, P.O.Box 370, Manchester, CT 06045
Tel. (860) 645-1102 Fax (860) 645-0823



Analysis Report

September 16, 2022

FOR: Attn: Jarred Panecki
McCabe Environmental Services, LLC
464 Valley Brook Avenue
Lyndhurst, New Jersey 07071

Sample Information

Matrix: DRINKING WATER
Location Code: MCCABE-PB
Rush Request: Standard
P.O.#:

Custody Information

Collected by: GD
Received by: LB
Analyzed by: see "By" below

Date

09/02/22
09/02/22

Time

7:55
18:20

Laboratory Data

SDG ID: GCM22757
Phoenix ID: CM22793

Project ID: 22-04448
Client ID: BH-37

Parameter	Result	RL/ PQL	DIL	Units	AL	MCL	MCLG	Date/Time	By	Reference
Lead	1.6	0.5	2	ppb	15			09/14/22	CPP	E200.8
Total Metal Digestion	Completed							09/09/22	AG	E200.8

RL/PQL=Reporting/Practical Quantitation Level DIL=Dilution (analysis required diluting to evaluate) ND=Not Detected
BRL=Below Reporting Level (less than the reporting level, the lowest amount the laboratory can detect and report.)
AL = Action Level MCL = Maximum Contaminant Level MCLG = Maximum Contaminant Level Goal

Comments:

Action Level (AL): 40 CFR Part 141.80 Lead & Copper ALs.

If you are the client above and have any questions concerning this testing, please do not hesitate to contact Phoenix Client Services at ext.200.
The contents of this report cannot be discussed with anyone other than the client listed above without their written consent.

Phyllis Shiller, Laboratory Director

September 16, 2022

Reviewed and Released by: Anil Makol, Project Manager



Environmental Laboratories, Inc.
587 East Middle Turnpike, P.O.Box 370, Manchester, CT 06045
Tel. (860) 645-1102 Fax (860) 645-0823



Analysis Report

September 16, 2022

FOR: Attn: Jarred Panecki
McCabe Environmental Services, LLC
464 Valley Brook Avenue
Lyndhurst, New Jersey 07071

Sample Information

Matrix: DRINKING WATER
Location Code: MCCABE-PB
Rush Request: Standard
P.O.#:

Custody Information

Collected by: GD
Received by: LB
Analyzed by: see "By" below

Date

09/02/22
09/02/22

Time

7:57
18:20

Laboratory Data

SDG ID: GCM22757
Phoenix ID: CM22794

Project ID: 22-04448
Client ID: BH-38

Parameter	Result	RL/ PQL	DIL	Units	AL	MCL	MCLG	Date/Time	By	Reference
Lead	0.9	0.5	2	ppb	15			09/14/22	CPP	E200.8
Total Metal Digestion	Completed							09/09/22	AG	E200.8

RL/PQL=Reporting/Practical Quantitation Level DIL=Dilution (analysis required diluting to evaluate) ND=Not Detected
BRL=Below Reporting Level (less than the reporting level, the lowest amount the laboratory can detect and report.)
AL = Action Level MCL = Maximum Contaminant Level MCLG = Maximum Contaminant Level Goal

Comments:

Action Level (AL): 40 CFR Part 141.80 Lead & Copper ALs.

If you are the client above and have any questions concerning this testing, please do not hesitate to contact Phoenix Client Services at ext.200.
The contents of this report cannot be discussed with anyone other than the client listed above without their written consent.

Phyllis Shiller, Laboratory Director

September 16, 2022

Reviewed and Released by: Anil Makol, Project Manager



Environmental Laboratories, Inc.
587 East Middle Turnpike, P.O.Box 370, Manchester, CT 06045
Tel. (860) 645-1102 Fax (860) 645-0823



Analysis Report

September 16, 2022

FOR: Attn: Jarred Panecki
McCabe Environmental Services, LLC
464 Valley Brook Avenue
Lyndhurst, New Jersey 07071

Sample Information

Matrix: DRINKING WATER
Location Code: MCCABE-PB
Rush Request: Standard
P.O.#:

Custody Information

Collected by: GD
Received by: LB
Analyzed by: see "By" below

Date

09/02/22
09/02/22

Time

8:00
18:20

Laboratory Data

SDG ID: GCM22757
Phoenix ID: CM22795

Project ID: 22-04448
Client ID: BH-39

Parameter	Result	RL/ PQL	DIL	Units	AL	MCL	MCLG	Date/Time	By	Reference
Lead	< 0.5	0.5	2	ppb	15			09/14/22	CPP	E200.8
Total Metal Digestion	Completed							09/09/22	AG	E200.8

RL/PQL=Reporting/Practical Quantitation Level DIL=Dilution (analysis required diluting to evaluate) ND=Not Detected
BRL=Below Reporting Level (less than the reporting level, the lowest amount the laboratory can detect and report.)
AL = Action Level MCL = Maximum Contaminant Level MCLG = Maximum Contaminant Level Goal

Comments:

Action Level (AL): 40 CFR Part 141.80 Lead & Copper ALs.

If you are the client above and have any questions concerning this testing, please do not hesitate to contact Phoenix Client Services at ext.200.
The contents of this report cannot be discussed with anyone other than the client listed above without their written consent.

Phyllis Shiller, Laboratory Director

September 16, 2022

Reviewed and Released by: Anil Makol, Project Manager



Environmental Laboratories, Inc.
587 East Middle Turnpike, P.O.Box 370, Manchester, CT 06045
Tel. (860) 645-1102 Fax (860) 645-0823



Analysis Report

September 16, 2022

FOR: Attn: Jarred Panecki
McCabe Environmental Services, LLC
464 Valley Brook Avenue
Lyndhurst, New Jersey 07071

Sample Information

Matrix: DRINKING WATER
Location Code: MCCABE-PB
Rush Request: Standard
P.O.#:

Custody Information

Collected by: GD
Received by: LB
Analyzed by: see "By" below

Date

09/02/22
09/02/22

Time

8:05
18:20

Laboratory Data

SDG ID: GCM22757
Phoenix ID: CM22796

Project ID: 22-04448
Client ID: BH-40

Parameter	Result	RL/ PQL	DIL	Units	AL	MCL	MCLG	Date/Time	By	Reference
Lead	0.8	0.5	2	ppb	15			09/14/22	CPP	E200.8
Total Metal Digestion	Completed							09/09/22	AG	E200.8

RL/PQL=Reporting/Practical Quantitation Level DIL=Dilution (analysis required diluting to evaluate) ND=Not Detected
BRL=Below Reporting Level (less than the reporting level, the lowest amount the laboratory can detect and report.)
AL = Action Level MCL = Maximum Contaminant Level MCLG = Maximum Contaminant Level Goal

Comments:

Action Level (AL): 40 CFR Part 141.80 Lead & Copper ALs.

If you are the client above and have any questions concerning this testing, please do not hesitate to contact Phoenix Client Services at ext.200.
The contents of this report cannot be discussed with anyone other than the client listed above without their written consent.

Phyllis Shiller, Laboratory Director

September 16, 2022

Reviewed and Released by: Anil Makol, Project Manager



Environmental Laboratories, Inc.
587 East Middle Turnpike, P.O.Box 370, Manchester, CT 06045
Tel. (860) 645-1102 Fax (860) 645-0823



Analysis Report

September 16, 2022

FOR: Attn: Jarred Panecki
McCabe Environmental Services, LLC
464 Valley Brook Avenue
Lyndhurst, New Jersey 07071

Sample Information

Matrix: DRINKING WATER
Location Code: MCCABE-PB
Rush Request: Standard
P.O.#:

Custody Information

Collected by: GD
Received by: LB
Analyzed by: see "By" below

Date

09/02/22
09/02/22

Time

8:07
18:20

Laboratory Data

SDG ID: GCM22757
Phoenix ID: CM22797

Project ID: 22-04448
Client ID: BH-41

Parameter	Result	RL/ PQL	DIL	Units	AL	MCL	MCLG	Date/Time	By	Reference
Lead	< 0.5	0.5	2	ppb	15			09/14/22	CPP	E200.8
Total Metal Digestion	Completed							09/09/22	AG	E200.8

RL/PQL=Reporting/Practical Quantitation Level DIL=Dilution (analysis required diluting to evaluate) ND=Not Detected
BRL=Below Reporting Level (less than the reporting level, the lowest amount the laboratory can detect and report.)
AL = Action Level MCL = Maximum Contaminant Level MCLG = Maximum Contaminant Level Goal

Comments:

Action Level (AL): 40 CFR Part 141.80 Lead & Copper ALs.

If you are the client above and have any questions concerning this testing, please do not hesitate to contact Phoenix Client Services at ext.200.
The contents of this report cannot be discussed with anyone other than the client listed above without their written consent.

Phyllis Shiller, Laboratory Director

September 16, 2022

Reviewed and Released by: Anil Makol, Project Manager



Environmental Laboratories, Inc.
587 East Middle Turnpike, P.O.Box 370, Manchester, CT 06045
Tel. (860) 645-1102 Fax (860) 645-0823



Analysis Report

September 16, 2022

FOR: Attn: Jarred Panecki
McCabe Environmental Services, LLC
464 Valley Brook Avenue
Lyndhurst, New Jersey 07071

Sample Information

Matrix: DRINKING WATER
Location Code: MCCABE-PB
Rush Request: Standard
P.O.#:

Custody Information

Collected by: GD
Received by: LB
Analyzed by: see "By" below

Date

09/02/22
09/02/22

Time

8:10
18:20

Laboratory Data

SDG ID: GCM22757
Phoenix ID: CM22798

Project ID: 22-04448
Client ID: BH-42

Parameter	Result	RL/ PQL	DIL	Units	AL	MCL	MCLG	Date/Time	By	Reference
Lead	6	0.5	2	ppb	15			09/14/22	CPP	E200.8
Total Metal Digestion	Completed							09/09/22	AG	E200.8

RL/PQL=Reporting/Practical Quantitation Level DIL=Dilution (analysis required diluting to evaluate) ND=Not Detected
BRL=Below Reporting Level (less than the reporting level, the lowest amount the laboratory can detect and report.)
AL = Action Level MCL = Maximum Contaminant Level MCLG = Maximum Contaminant Level Goal

Comments:

Action Level (AL): 40 CFR Part 141.80 Lead & Copper ALs.

If you are the client above and have any questions concerning this testing, please do not hesitate to contact Phoenix Client Services at ext.200.
The contents of this report cannot be discussed with anyone other than the client listed above without their written consent.

Phyllis Shiller, Laboratory Director

September 16, 2022

Reviewed and Released by: Anil Makol, Project Manager



Environmental Laboratories, Inc.
587 East Middle Turnpike, P.O.Box 370, Manchester, CT 06045
Tel. (860) 645-1102 Fax (860) 645-0823



Analysis Report

September 16, 2022

FOR: Attn: Jarred Panecki
McCabe Environmental Services, LLC
464 Valley Brook Avenue
Lyndhurst, New Jersey 07071

Sample Information

Matrix: DRINKING WATER
Location Code: MCCABE-PB
Rush Request: Standard
P.O.#:

Custody Information

Collected by: GD
Received by: LB
Analyzed by: see "By" below

Date

09/02/22
09/02/22

Time

8:15
18:20

Laboratory Data

SDG ID: GCM22757
Phoenix ID: CM22799

Project ID: 22-04448
Client ID: BH-43

Parameter	Result	RL/ PQL	DIL	Units	AL	MCL	MCLG	Date/Time	By	Reference
Lead	10	0.5	2	ppb	15			09/14/22	CPP	E200.8
Total Metal Digestion	Completed							09/09/22	AG	E200.8

RL/PQL=Reporting/Practical Quantitation Level DIL=Dilution (analysis required diluting to evaluate) ND=Not Detected
BRL=Below Reporting Level (less than the reporting level, the lowest amount the laboratory can detect and report.)
AL = Action Level MCL = Maximum Contaminant Level MCLG = Maximum Contaminant Level Goal

Comments:

Action Level (AL): 40 CFR Part 141.80 Lead & Copper ALs.

If you are the client above and have any questions concerning this testing, please do not hesitate to contact Phoenix Client Services at ext.200.
The contents of this report cannot be discussed with anyone other than the client listed above without their written consent.

Phyllis Shiller, Laboratory Director

September 16, 2022

Reviewed and Released by: Anil Makol, Project Manager



Environmental Laboratories, Inc.
587 East Middle Turnpike, P.O.Box 370, Manchester, CT 06045
Tel. (860) 645-1102 Fax (860) 645-0823



Analysis Report

September 16, 2022

FOR: Attn: Jarred Panecki
McCabe Environmental Services, LLC
464 Valley Brook Avenue
Lyndhurst, New Jersey 07071

Sample Information

Matrix: DRINKING WATER
Location Code: MCCABE-PB
Rush Request: Standard
P.O.#:

Custody Information

Collected by: GD
Received by: LB
Analyzed by: see "By" below

Date

09/02/22
09/02/22

Time

8:16
18:20

Laboratory Data

SDG ID: GCM22757
Phoenix ID: CM22800

Project ID: 22-04448
Client ID: BH-44

Parameter	Result	RL/ PQL	DIL	Units	AL	MCL	MCLG	Date/Time	By	Reference
Lead	8	0.5	2	ppb	15			09/14/22	CPP	E200.8
Total Metal Digestion	Completed							09/09/22	AG	E200.8

RL/PQL=Reporting/Practical Quantitation Level DIL=Dilution (analysis required diluting to evaluate) ND=Not Detected
BRL=Below Reporting Level (less than the reporting level, the lowest amount the laboratory can detect and report.)
AL = Action Level MCL = Maximum Contaminant Level MCLG = Maximum Contaminant Level Goal

Comments:

Action Level (AL): 40 CFR Part 141.80 Lead & Copper ALs.

If you are the client above and have any questions concerning this testing, please do not hesitate to contact Phoenix Client Services at ext.200.
The contents of this report cannot be discussed with anyone other than the client listed above without their written consent.

Phyllis Shiller, Laboratory Director

September 16, 2022

Reviewed and Released by: Anil Makol, Project Manager



Environmental Laboratories, Inc.
587 East Middle Turnpike, P.O.Box 370, Manchester, CT 06045
Tel. (860) 645-1102 Fax (860) 645-0823



Analysis Report

September 16, 2022

FOR: Attn: Jarred Panecki
McCabe Environmental Services, LLC
464 Valley Brook Avenue
Lyndhurst, New Jersey 07071

Sample Information

Matrix: DRINKING WATER
Location Code: MCCABE-PB
Rush Request: Standard
P.O.#:

Custody Information

Collected by: GD
Received by: LB
Analyzed by: see "By" below

Date

09/02/22
09/02/22

Time

8:26
18:20

Laboratory Data

SDG ID: GCM22757
Phoenix ID: CM22801

Project ID: 22-04448
Client ID: BH-45

Parameter	Result	RL/ PQL	DIL	Units	AL	MCL	MCLG	Date/Time	By	Reference
Lead	< 0.5	0.5	2	ppb	15			09/14/22	CPP	E200.8
Total Metal Digestion	Completed							09/09/22	AG	E200.8

RL/PQL=Reporting/Practical Quantitation Level DIL=Dilution (analysis required diluting to evaluate) ND=Not Detected
BRL=Below Reporting Level (less than the reporting level, the lowest amount the laboratory can detect and report.)
AL = Action Level MCL = Maximum Contaminant Level MCLG = Maximum Contaminant Level Goal

Comments:

Action Level (AL): 40 CFR Part 141.80 Lead & Copper ALs.

If you are the client above and have any questions concerning this testing, please do not hesitate to contact Phoenix Client Services at ext.200.
The contents of this report cannot be discussed with anyone other than the client listed above without their written consent.

Phyllis Shiller, Laboratory Director

September 16, 2022

Reviewed and Released by: Anil Makol, Project Manager



Environmental Laboratories, Inc.
587 East Middle Turnpike, P.O.Box 370, Manchester, CT 06045
Tel. (860) 645-1102 Fax (860) 645-0823



Analysis Report

September 16, 2022

FOR: Attn: Jarred Panecki
McCabe Environmental Services, LLC
464 Valley Brook Avenue
Lyndhurst, New Jersey 07071

Sample Information

Matrix: DRINKING WATER
Location Code: MCCABE-PB
Rush Request: Standard
P.O.#:

Custody Information

Collected by: GD
Received by: LB
Analyzed by: see "By" below

Date

09/02/22
09/02/22

Time

8:35
18:20

Laboratory Data

SDG ID: GCM22757
Phoenix ID: CM22802

Project ID: 22-04448
Client ID: BH-46

Parameter	Result	RL/ PQL	DIL	Units	AL	MCL	MCLG	Date/Time	By	Reference
Lead	0.6	0.5	2	ppb	15			09/14/22	CPP	E200.8
Total Metal Digestion	Completed							09/09/22	AG	E200.8

RL/PQL=Reporting/Practical Quantitation Level DIL=Dilution (analysis required diluting to evaluate) ND=Not Detected
BRL=Below Reporting Level (less than the reporting level, the lowest amount the laboratory can detect and report.)
AL = Action Level MCL = Maximum Contaminant Level MCLG = Maximum Contaminant Level Goal

Comments:

Action Level (AL): 40 CFR Part 141.80 Lead & Copper ALs.

If you are the client above and have any questions concerning this testing, please do not hesitate to contact Phoenix Client Services at ext.200.
The contents of this report cannot be discussed with anyone other than the client listed above without their written consent.

Phyllis Shiller, Laboratory Director

September 16, 2022

Reviewed and Released by: Anil Makol, Project Manager



Environmental Laboratories, Inc.
587 East Middle Turnpike, P.O.Box 370, Manchester, CT 06045
Tel. (860) 645-1102 Fax (860) 645-0823



Analysis Report

September 16, 2022

FOR: Attn: Jarred Panecki
McCabe Environmental Services, LLC
464 Valley Brook Avenue
Lyndhurst, New Jersey 07071

Sample Information

Matrix: DRINKING WATER
Location Code: MCCABE-PB
Rush Request: Standard
P.O.#:

Custody Information

Collected by: GD
Received by: LB
Analyzed by: see "By" below

Date

09/02/22
09/02/22

Time

8:41
18:20

Laboratory Data

SDG ID: GCM22757
Phoenix ID: CM22803

Project ID: 22-04448
Client ID: BH-47

Parameter	Result	RL/ PQL	DIL	Units	AL	MCL	MCLG	Date/Time	By	Reference
Lead	0.7	0.5	2	ppb	15			09/14/22	CPP	E200.8
Total Metal Digestion	Completed							09/09/22	AG	E200.8

RL/PQL=Reporting/Practical Quantitation Level DIL=Dilution (analysis required diluting to evaluate) ND=Not Detected
BRL=Below Reporting Level (less than the reporting level, the lowest amount the laboratory can detect and report.)
AL = Action Level MCL = Maximum Contaminant Level MCLG = Maximum Contaminant Level Goal

Comments:

Action Level (AL): 40 CFR Part 141.80 Lead & Copper ALs.

If you are the client above and have any questions concerning this testing, please do not hesitate to contact Phoenix Client Services at ext.200.
The contents of this report cannot be discussed with anyone other than the client listed above without their written consent.

Phyllis Shiller, Laboratory Director

September 16, 2022

Reviewed and Released by: Anil Makol, Project Manager



Environmental Laboratories, Inc.
587 East Middle Turnpike, P.O.Box 370, Manchester, CT 06045
Tel. (860) 645-1102 Fax (860) 645-0823



Analysis Report

September 16, 2022

FOR: Attn: Jarred Panecki
McCabe Environmental Services, LLC
464 Valley Brook Avenue
Lyndhurst, New Jersey 07071

Sample Information

Matrix: DRINKING WATER
Location Code: MCCABE-PB
Rush Request: Standard
P.O.#:

Custody Information

Collected by: GD
Received by: LB
Analyzed by: see "By" below

Date

09/02/22
09/02/22

Time

8:43
18:20

Laboratory Data

SDG ID: GCM22757
Phoenix ID: CM22804

Project ID: 22-04448
Client ID: BH-48

Parameter	Result	RL/ PQL	DIL	Units	AL	MCL	MCLG	Date/Time	By	Reference
Lead	< 0.5	0.5	2	ppb	15			09/14/22	CPP	E200.8
Total Metal Digestion	Completed							09/09/22	AG	E200.8

RL/PQL=Reporting/Practical Quantitation Level DIL=Dilution (analysis required diluting to evaluate) ND=Not Detected
BRL=Below Reporting Level (less than the reporting level, the lowest amount the laboratory can detect and report.)
AL = Action Level MCL = Maximum Contaminant Level MCLG = Maximum Contaminant Level Goal

Comments:

Action Level (AL): 40 CFR Part 141.80 Lead & Copper ALs.

If you are the client above and have any questions concerning this testing, please do not hesitate to contact Phoenix Client Services at ext.200.
The contents of this report cannot be discussed with anyone other than the client listed above without their written consent.

Phyllis Shiller, Laboratory Director

September 16, 2022

Reviewed and Released by: Anil Makol, Project Manager



Environmental Laboratories, Inc.
587 East Middle Turnpike, P.O.Box 370, Manchester, CT 06045
Tel. (860) 645-1102 Fax (860) 645-0823



Analysis Report

September 16, 2022

FOR: Attn: Jarred Panecki
McCabe Environmental Services, LLC
464 Valley Brook Avenue
Lyndhurst, New Jersey 07071

Sample Information

Matrix: DRINKING WATER
Location Code: MCCABE-PB
Rush Request: Standard
P.O.#:

Custody Information

Collected by: GD
Received by: LB
Analyzed by: see "By" below

Date

09/02/22
09/02/22

Time

8:55
18:20

Laboratory Data

SDG ID: GCM22757
Phoenix ID: CM22805

Project ID: 22-04448
Client ID: BH-49

Parameter	Result	RL/ PQL	DIL	Units	AL	MCL	MCLG	Date/Time	By	Reference
Lead	0.8	0.5	2	ppb	15			09/14/22	CPP	E200.8
Total Metal Digestion	Completed							09/09/22	AG	E200.8

RL/PQL=Reporting/Practical Quantitation Level DIL=Dilution (analysis required diluting to evaluate) ND=Not Detected
BRL=Below Reporting Level (less than the reporting level, the lowest amount the laboratory can detect and report.)
AL = Action Level MCL = Maximum Contaminant Level MCLG = Maximum Contaminant Level Goal

Comments:

Action Level (AL): 40 CFR Part 141.80 Lead & Copper ALs.

If you are the client above and have any questions concerning this testing, please do not hesitate to contact Phoenix Client Services at ext.200.
The contents of this report cannot be discussed with anyone other than the client listed above without their written consent.

Phyllis Shiller, Laboratory Director

September 16, 2022

Reviewed and Released by: Anil Makol, Project Manager



Environmental Laboratories, Inc.
587 East Middle Turnpike, P.O.Box 370, Manchester, CT 06045
Tel. (860) 645-1102 Fax (860) 645-0823



Analysis Report

September 16, 2022

FOR: Attn: Jarred Panecki
McCabe Environmental Services, LLC
464 Valley Brook Avenue
Lyndhurst, New Jersey 07071

Sample Information

Matrix: DRINKING WATER
Location Code: MCCABE-PB
Rush Request: Standard
P.O.#:

Custody Information

Collected by: GD
Received by: LB
Analyzed by: see "By" below

Date

09/02/22
09/02/22

Time

8:59
18:20

Laboratory Data

SDG ID: GCM22757
Phoenix ID: CM22806

Project ID: 22-04448
Client ID: BH-50

Parameter	Result	RL/ PQL	DIL	Units	AL	MCL	MCLG	Date/Time	By	Reference
Lead	6	0.5	2	ppb	15			09/14/22	CPP	E200.8
Total Metal Digestion	Completed							09/09/22	AG	E200.8

RL/PQL=Reporting/Practical Quantitation Level DIL=Dilution (analysis required diluting to evaluate) ND=Not Detected
BRL=Below Reporting Level (less than the reporting level, the lowest amount the laboratory can detect and report.)
AL = Action Level MCL = Maximum Contaminant Level MCLG = Maximum Contaminant Level Goal

Comments:

Action Level (AL): 40 CFR Part 141.80 Lead & Copper ALs.

If you are the client above and have any questions concerning this testing, please do not hesitate to contact Phoenix Client Services at ext.200.
The contents of this report cannot be discussed with anyone other than the client listed above without their written consent.

Phyllis Shiller, Laboratory Director

September 16, 2022

Reviewed and Released by: Anil Makol, Project Manager



Environmental Laboratories, Inc.
587 East Middle Turnpike, P.O.Box 370, Manchester, CT 06045
Tel. (860) 645-1102 Fax (860) 645-0823



Analysis Report

September 16, 2022

FOR: Attn: Jarred Panecki
McCabe Environmental Services, LLC
464 Valley Brook Avenue
Lyndhurst, New Jersey 07071

Sample Information

Matrix: DRINKING WATER
Location Code: MCCABE-PB
Rush Request: Standard
P.O.#:

Custody Information

Collected by: GD
Received by: LB
Analyzed by: see "By" below

Date

09/02/22
09/02/22

Time

9:01
18:20

Laboratory Data

SDG ID: GCM22757
Phoenix ID: CM22807

Project ID: 22-04448
Client ID: BH-51

Parameter	Result	RL/ PQL	DIL	Units	AL	MCL	MCLG	Date/Time	By	Reference
Lead	0.6	0.5	2	ppb	15			09/14/22	CPP	E200.8
Total Metal Digestion	Completed							09/09/22	AG	E200.8

RL/PQL=Reporting/Practical Quantitation Level DIL=Dilution (analysis required diluting to evaluate) ND=Not Detected
BRL=Below Reporting Level (less than the reporting level, the lowest amount the laboratory can detect and report.)
AL = Action Level MCL = Maximum Contaminant Level MCLG = Maximum Contaminant Level Goal

Comments:

Action Level (AL): 40 CFR Part 141.80 Lead & Copper ALs.

If you are the client above and have any questions concerning this testing, please do not hesitate to contact Phoenix Client Services at ext.200.
The contents of this report cannot be discussed with anyone other than the client listed above without their written consent.

Phyllis Shiller, Laboratory Director

September 16, 2022

Reviewed and Released by: Anil Makol, Project Manager



Environmental Laboratories, Inc.
587 East Middle Turnpike, P.O.Box 370, Manchester, CT 06045
Tel. (860) 645-1102 Fax (860) 645-0823



Analysis Report

September 16, 2022

FOR: Attn: Jarred Panecki
McCabe Environmental Services, LLC
464 Valley Brook Avenue
Lyndhurst, New Jersey 07071

Sample Information

Matrix: DRINKING WATER
Location Code: MCCABE-PB
Rush Request: Standard
P.O.#:

Custody Information

Collected by: GD
Received by: LB
Analyzed by: see "By" below

Date

09/02/22
09/02/22

Time

9:03
18:20

Laboratory Data

SDG ID: GCM22757
Phoenix ID: CM22808

Project ID: 22-04448
Client ID: BH-52

Parameter	Result	RL/ PQL	DIL	Units	AL	MCL	MCLG	Date/Time	By	Reference
Lead	3.6	0.5	2	ppb	15			09/14/22	CPP	E200.8
Total Metal Digestion	Completed							09/09/22	AG	E200.8

RL/PQL=Reporting/Practical Quantitation Level DIL=Dilution (analysis required diluting to evaluate) ND=Not Detected
BRL=Below Reporting Level (less than the reporting level, the lowest amount the laboratory can detect and report.)
AL = Action Level MCL = Maximum Contaminant Level MCLG = Maximum Contaminant Level Goal

Comments:

Action Level (AL): 40 CFR Part 141.80 Lead & Copper ALs.

If you are the client above and have any questions concerning this testing, please do not hesitate to contact Phoenix Client Services at ext.200.
The contents of this report cannot be discussed with anyone other than the client listed above without their written consent.

Phyllis Shiller, Laboratory Director

September 16, 2022

Reviewed and Released by: Anil Makol, Project Manager



Environmental Laboratories, Inc.
587 East Middle Turnpike, P.O.Box 370, Manchester, CT 06045
Tel. (860) 645-1102 Fax (860) 645-0823



Analysis Report

September 16, 2022

FOR: Attn: Jarred Panecki
McCabe Environmental Services, LLC
464 Valley Brook Avenue
Lyndhurst, New Jersey 07071

Sample Information

Matrix: DRINKING WATER
Location Code: MCCABE-PB
Rush Request: Standard
P.O.#:

Custody Information

Collected by: GD
Received by: LB
Analyzed by: see "By" below

Date

09/02/22
09/02/22

Time

9:05
18:20

Laboratory Data

SDG ID: GCM22757
Phoenix ID: CM22809

Project ID: 22-04448
Client ID: BH-53

Parameter	Result	RL/ PQL	DIL	Units	AL	MCL	MCLG	Date/Time	By	Reference
Lead	1	0.5	2	ppb	15			09/14/22	CPP	E200.8
Total Metal Digestion	Completed							09/09/22	AG	E200.8

RL/PQL=Reporting/Practical Quantitation Level DIL=Dilution (analysis required diluting to evaluate) ND=Not Detected
BRL=Below Reporting Level (less than the reporting level, the lowest amount the laboratory can detect and report.)
AL = Action Level MCL = Maximum Contaminant Level MCLG = Maximum Contaminant Level Goal

Comments:

Action Level (AL): 40 CFR Part 141.80 Lead & Copper ALs.

If you are the client above and have any questions concerning this testing, please do not hesitate to contact Phoenix Client Services at ext.200.
The contents of this report cannot be discussed with anyone other than the client listed above without their written consent.

Phyllis Shiller, Laboratory Director

September 16, 2022

Reviewed and Released by: Anil Makol, Project Manager



Environmental Laboratories, Inc.
587 East Middle Turnpike, P.O.Box 370, Manchester, CT 06045
Tel. (860) 645-1102 Fax (860) 645-0823



Analysis Report

September 16, 2022

FOR: Attn: Jarred Panecki
McCabe Environmental Services, LLC
464 Valley Brook Avenue
Lyndhurst, New Jersey 07071

Sample Information

Matrix: DRINKING WATER
Location Code: MCCABE-PB
Rush Request: Standard
P.O.#:

Custody Information

Collected by: GD
Received by: LB
Analyzed by: see "By" below

Date

09/02/22
09/02/22

Time

9:06
18:20

Laboratory Data

SDG ID: GCM22757
Phoenix ID: CM22810

Project ID: 22-04448
Client ID: BH-54

Parameter	Result	RL/ PQL	DIL	Units	AL	MCL	MCLG	Date/Time	By	Reference
Lead	< 0.5	0.5	2	ppb	15			09/14/22	CPP	E200.8
Total Metal Digestion	Completed							09/09/22	AG	E200.8

RL/PQL=Reporting/Practical Quantitation Level DIL=Dilution (analysis required diluting to evaluate) ND=Not Detected
BRL=Below Reporting Level (less than the reporting level, the lowest amount the laboratory can detect and report.)
AL = Action Level MCL = Maximum Contaminant Level MCLG = Maximum Contaminant Level Goal

Comments:

Action Level (AL): 40 CFR Part 141.80 Lead & Copper ALs.

If you are the client above and have any questions concerning this testing, please do not hesitate to contact Phoenix Client Services at ext.200.
The contents of this report cannot be discussed with anyone other than the client listed above without their written consent.

Phyllis Shiller, Laboratory Director

September 16, 2022

Reviewed and Released by: Anil Makol, Project Manager



Environmental Laboratories, Inc.
587 East Middle Turnpike, P.O.Box 370, Manchester, CT 06045
Tel. (860) 645-1102 Fax (860) 645-0823



Analysis Report

September 16, 2022

FOR: Attn: Jarred Panecki
McCabe Environmental Services, LLC
464 Valley Brook Avenue
Lyndhurst, New Jersey 07071

Sample Information

Matrix: DRINKING WATER
Location Code: MCCABE-PB
Rush Request: Standard
P.O.#:

Custody Information

Collected by: GD
Received by: LB
Analyzed by: see "By" below

Date

09/02/22
09/02/22

Time

9:08
18:20

Laboratory Data

SDG ID: GCM22757
Phoenix ID: CM22811

Project ID: 22-04448
Client ID: BH-55

Parameter	Result	RL/ PQL	DIL	Units	AL	MCL	MCLG	Date/Time	By	Reference
Lead	< 0.5	0.5	2	ppb	15			09/14/22	CPP	E200.8
Total Metal Digestion	Completed							09/09/22	AG	E200.8

RL/PQL=Reporting/Practical Quantitation Level DIL=Dilution (analysis required diluting to evaluate) ND=Not Detected
BRL=Below Reporting Level (less than the reporting level, the lowest amount the laboratory can detect and report.)
AL = Action Level MCL = Maximum Contaminant Level MCLG = Maximum Contaminant Level Goal

Comments:

Action Level (AL): 40 CFR Part 141.80 Lead & Copper ALs.

If you are the client above and have any questions concerning this testing, please do not hesitate to contact Phoenix Client Services at ext.200.
The contents of this report cannot be discussed with anyone other than the client listed above without their written consent.

Phyllis Shiller, Laboratory Director

September 16, 2022

Reviewed and Released by: Anil Makol, Project Manager



Environmental Laboratories, Inc.
587 East Middle Turnpike, P.O.Box 370, Manchester, CT 06045
Tel. (860) 645-1102 Fax (860) 645-0823



Analysis Report

September 16, 2022

FOR: Attn: Jarred Panecki
McCabe Environmental Services, LLC
464 Valley Brook Avenue
Lyndhurst, New Jersey 07071

Sample Information

Matrix: DRINKING WATER
Location Code: MCCABE-PB
Rush Request: Standard
P.O.#:

Custody Information

Collected by: GD
Received by: LB
Analyzed by: see "By" below

Date

09/02/22
09/02/22

Time

9:10
18:20

Laboratory Data

SDG ID: GCM22757
Phoenix ID: CM22812

Project ID: 22-04448
Client ID: BH-56

Parameter	Result	RL/ PQL	DIL	Units	AL	MCL	MCLG	Date/Time	By	Reference
Lead	< 0.5	0.5	2	ppb	15			09/14/22	CPP	E200.8
Total Metal Digestion	Completed							09/09/22	AG	E200.8

RL/PQL=Reporting/Practical Quantitation Level DIL=Dilution (analysis required diluting to evaluate) ND=Not Detected
BRL=Below Reporting Level (less than the reporting level, the lowest amount the laboratory can detect and report.)
AL = Action Level MCL = Maximum Contaminant Level MCLG = Maximum Contaminant Level Goal

Comments:

Action Level (AL): 40 CFR Part 141.80 Lead & Copper ALs.

If you are the client above and have any questions concerning this testing, please do not hesitate to contact Phoenix Client Services at ext.200.
The contents of this report cannot be discussed with anyone other than the client listed above without their written consent.

Phyllis Shiller, Laboratory Director

September 16, 2022

Reviewed and Released by: Anil Makol, Project Manager



Environmental Laboratories, Inc.
587 East Middle Turnpike, P.O.Box 370, Manchester, CT 06045
Tel. (860) 645-1102 Fax (860) 645-0823



Analysis Report

September 16, 2022

FOR: Attn: Jarred Panecki
McCabe Environmental Services, LLC
464 Valley Brook Avenue
Lyndhurst, New Jersey 07071

Sample Information

Matrix: DRINKING WATER
Location Code: MCCABE-PB
Rush Request: Standard
P.O.#:

Custody Information

Collected by: GD
Received by: LB
Analyzed by: see "By" below

Date

09/02/22
09/02/22

Time

9:15
18:20

Laboratory Data

SDG ID: GCM22757
Phoenix ID: CM22813

Project ID: 22-04448
Client ID: BH-57

Parameter	Result	RL/ PQL	DIL	Units	AL	MCL	MCLG	Date/Time	By	Reference
Lead	< 0.5	0.5	2	ppb	15			09/14/22	CPP	E200.8
Total Metal Digestion	Completed							09/09/22	AG	E200.8

RL/PQL=Reporting/Practical Quantitation Level DIL=Dilution (analysis required diluting to evaluate) ND=Not Detected
BRL=Below Reporting Level (less than the reporting level, the lowest amount the laboratory can detect and report.)
AL = Action Level MCL = Maximum Contaminant Level MCLG = Maximum Contaminant Level Goal

Comments:

Action Level (AL): 40 CFR Part 141.80 Lead & Copper ALs.

If you are the client above and have any questions concerning this testing, please do not hesitate to contact Phoenix Client Services at ext.200.
The contents of this report cannot be discussed with anyone other than the client listed above without their written consent.

Phyllis Shiller, Laboratory Director

September 16, 2022

Reviewed and Released by: Anil Makol, Project Manager



Environmental Laboratories, Inc.
587 East Middle Turnpike, P.O.Box 370, Manchester, CT 06045
Tel. (860) 645-1102 Fax (860) 645-0823



Analysis Report

September 16, 2022

FOR: Attn: Jarred Panecki
McCabe Environmental Services, LLC
464 Valley Brook Avenue
Lyndhurst, New Jersey 07071

Sample Information

Matrix: DRINKING WATER
Location Code: MCCABE-PB
Rush Request: Standard
P.O.#:

Custody Information

Collected by: GD
Received by: LB
Analyzed by: see "By" below

Date

09/02/22
09/02/22

Time

9:17
18:20

Laboratory Data

SDG ID: GCM22757
Phoenix ID: CM22814

Project ID: 22-04448
Client ID: BH-58

Parameter	Result	RL/ PQL	DIL	Units	AL	MCL	MCLG	Date/Time	By	Reference
Lead	< 0.5	0.5	2	ppb	15			09/14/22	CPP	E200.8
Total Metal Digestion	Completed							09/09/22	AG	E200.8

RL/PQL=Reporting/Practical Quantitation Level DIL=Dilution (analysis required diluting to evaluate) ND=Not Detected
BRL=Below Reporting Level (less than the reporting level, the lowest amount the laboratory can detect and report.)
AL = Action Level MCL = Maximum Contaminant Level MCLG = Maximum Contaminant Level Goal

Comments:

Action Level (AL): 40 CFR Part 141.80 Lead & Copper ALs.

If you are the client above and have any questions concerning this testing, please do not hesitate to contact Phoenix Client Services at ext.200.
The contents of this report cannot be discussed with anyone other than the client listed above without their written consent.

Phyllis Shiller, Laboratory Director

September 16, 2022

Reviewed and Released by: Anil Makol, Project Manager



Environmental Laboratories, Inc.
587 East Middle Turnpike, P.O.Box 370, Manchester, CT 06045
Tel. (860) 645-1102 Fax (860) 645-0823



Analysis Report

September 16, 2022

FOR: Attn: Jarred Panecki
McCabe Environmental Services, LLC
464 Valley Brook Avenue
Lyndhurst, New Jersey 07071

Sample Information

Matrix: DRINKING WATER
Location Code: MCCABE-PB
Rush Request: Standard
P.O.#:

Custody Information

Collected by: GD
Received by: LB
Analyzed by: see "By" below

Date

09/02/22
09/02/22

Time

9:20
18:20

Laboratory Data

SDG ID: GCM22757
Phoenix ID: CM22815

Project ID: 22-04448
Client ID: BH-59

Parameter	Result	RL/ PQL	DIL	Units	AL	MCL	MCLG	Date/Time	By	Reference
Lead	1.4	0.5	2	ppb	15			09/14/22	CPP	E200.8
Total Metal Digestion	Completed							09/09/22	AG	E200.8

RL/PQL=Reporting/Practical Quantitation Level DIL=Dilution (analysis required diluting to evaluate) ND=Not Detected
BRL=Below Reporting Level (less than the reporting level, the lowest amount the laboratory can detect and report.)
AL = Action Level MCL = Maximum Contaminant Level MCLG = Maximum Contaminant Level Goal

Comments:

Action Level (AL): 40 CFR Part 141.80 Lead & Copper ALs.

If you are the client above and have any questions concerning this testing, please do not hesitate to contact Phoenix Client Services at ext.200.
The contents of this report cannot be discussed with anyone other than the client listed above without their written consent.

Phyllis Shiller, Laboratory Director

September 16, 2022

Reviewed and Released by: Anil Makol, Project Manager



Environmental Laboratories, Inc.
587 East Middle Turnpike, P.O.Box 370, Manchester, CT 06045
Tel. (860) 645-1102 Fax (860) 645-0823



Analysis Report

September 16, 2022

FOR: Attn: Jarred Panecki
McCabe Environmental Services, LLC
464 Valley Brook Avenue
Lyndhurst, New Jersey 07071

Sample Information

Matrix: DRINKING WATER
Location Code: MCCABE-PB
Rush Request: Standard
P.O.#:

Custody Information

Collected by: GD
Received by: LB
Analyzed by: see "By" below

Date

09/02/22
09/02/22

Time

9:30
18:20

Laboratory Data

SDG ID: GCM22757
Phoenix ID: CM22816

Project ID: 22-04448
Client ID: BH-60

Parameter	Result	RL/ PQL	DIL	Units	AL	MCL	MCLG	Date/Time	By	Reference
Lead	< 0.5	0.5	2	ppb	15			09/14/22	CPP	E200.8
Total Metal Digestion	Completed							09/11/22	AG	E200.8

RL/PQL=Reporting/Practical Quantitation Level DIL=Dilution (analysis required diluting to evaluate) ND=Not Detected
BRL=Below Reporting Level (less than the reporting level, the lowest amount the laboratory can detect and report.)
AL = Action Level MCL = Maximum Contaminant Level MCLG = Maximum Contaminant Level Goal

Comments:

Action Level (AL): 40 CFR Part 141.80 Lead & Copper ALs.

If you are the client above and have any questions concerning this testing, please do not hesitate to contact Phoenix Client Services at ext.200.
The contents of this report cannot be discussed with anyone other than the client listed above without their written consent.

Phyllis Shiller, Laboratory Director

September 16, 2022

Reviewed and Released by: Anil Makol, Project Manager



Environmental Laboratories, Inc.
587 East Middle Turnpike, P.O.Box 370, Manchester, CT 06045
Tel. (860) 645-1102 Fax (860) 645-0823



Analysis Report

September 16, 2022

FOR: Attn: Jarred Panecki
McCabe Environmental Services, LLC
464 Valley Brook Avenue
Lyndhurst, New Jersey 07071

Sample Information

Matrix: DRINKING WATER
Location Code: MCCABE-PB
Rush Request: Standard
P.O.#:

Custody Information

Collected by: GD
Received by: LB
Analyzed by: see "By" below

Date

09/02/22

Time

18:20

Laboratory Data

SDG ID: GCM22757
Phoenix ID: CM22817

Project ID: 22-04448
Client ID: BH-61

Parameter	Result	RL/ PQL	DIL	Units	AL	MCL	MCLG	Date/Time	By	Reference
Lead	< 0.5	0.5	2	ppb	15			09/14/22	CPP	E200.8
Total Metal Digestion	Completed							09/11/22	AG	E200.8

RL/PQL=Reporting/Practical Quantitation Level DIL=Dilution (analysis required diluting to evaluate) ND=Not Detected
BRL=Below Reporting Level (less than the reporting level, the lowest amount the laboratory can detect and report.)
AL = Action Level MCL = Maximum Contaminant Level MCLG = Maximum Contaminant Level Goal

Comments:

Action Level (AL): 40 CFR Part 141.80 Lead & Copper ALs.

If you are the client above and have any questions concerning this testing, please do not hesitate to contact Phoenix Client Services at ext.200.
The contents of this report cannot be discussed with anyone other than the client listed above without their written consent.

Phyllis Shiller, Laboratory Director

September 16, 2022

Reviewed and Released by: Anil Makol, Project Manager

Analysis Report - Summary

September 16, 2022

Attn: Jarred Panecki
McCabe Environmental Services, LLC
464 Valley Brook Avenue
Lyndhurst, New Jersey 07071



Environmental Laboratories, Inc.
587 East Middle Turnpike, P.O.Box 370, Manchester, CT 06045
Tel. (860) 645-1102 Fax (860) 645-0823

SDG I.D.: GCM22757



Sample	Client Id	Col Date	Parameter	Result	RL	Units	Date Analyzed	Reference
Project:	22-04448							
CM22757	BH-01	09/02/22	Lead	0.5	0.5	ppb	09/14/22	E200.8
CM22758	BH-02	09/02/22	Lead	< 0.5	0.5	ppb	09/14/22	E200.8
CM22759	BH-03	09/02/22	Lead	< 0.5	0.5	ppb	09/14/22	E200.8
CM22760	BH-04	09/02/22	Lead	2.9	0.5	ppb	09/14/22	E200.8
CM22761	BH-05	09/02/22	Lead	< 0.5	0.5	ppb	09/14/22	E200.8
CM22762	BH-06	09/02/22	Lead	1.1	0.5	ppb	09/14/22	E200.8
CM22763	BH-07	09/02/22	Lead	< 0.5	0.5	ppb	09/14/22	E200.8
CM22764	BH-08	09/02/22	Lead	< 0.5	0.5	ppb	09/14/22	E200.8
CM22765	BH-09	09/02/22	Lead	< 0.5	0.5	ppb	09/14/22	E200.8
CM22766	BH-10	09/02/22	Lead	< 0.5	0.5	ppb	09/14/22	E200.8
CM22767	BH-11	09/02/22	Lead	< 0.5	0.5	ppb	09/14/22	E200.8
CM22768	BH-12	09/02/22	Lead	< 0.5	0.5	ppb	09/14/22	E200.8
CM22769	BH-13	09/02/22	Lead	3.7	0.5	ppb	09/14/22	E200.8
CM22770	BH-14	09/02/22	Lead	3.3	0.5	ppb	09/14/22	E200.8
CM22771	BH-15	09/02/22	Lead	1.6	0.5	ppb	09/14/22	E200.8
CM22772	BH-16	09/02/22	Lead	35.9	0.5	ppb	09/14/22	E200.8
CM22773	BH-17	09/02/22	Lead	3.2	0.5	ppb	09/14/22	E200.8
CM22774	BH-18	09/02/22	Lead	1.5	0.5	ppb	09/14/22	E200.8
CM22775	BH-19	09/02/22	Lead	< 0.5	0.5	ppb	09/14/22	E200.8
CM22776	BH-20	09/02/22	Lead	< 0.5	0.5	ppb	09/14/22	E200.8
CM22777	BH-21	09/02/22	Lead	0.7	0.5	ppb	09/14/22	E200.8
CM22778	BH-22	09/02/22	Lead	0.8	0.5	ppb	09/14/22	E200.8
CM22779	BH-23	09/02/22	Lead	6.4	0.5	ppb	09/14/22	E200.8
CM22780	BH-24	09/02/22	Lead	< 0.5	0.5	ppb	09/14/22	E200.8
CM22781	BH-25	09/02/22	Lead	< 0.5	0.5	ppb	09/14/22	E200.8

Sample	Client Id	Col Date	Parameter	Result	RL	Units	Date Analyzed	Reference
CM22782	BH-26	09/02/22	Lead	0.7	0.5	ppb	09/14/22	E200.8
CM22783	BH-27	09/02/22	Lead	1.2	0.5	ppb	09/14/22	E200.8
CM22784	BH-28	09/02/22	Lead	0.9	0.5	ppb	09/14/22	E200.8
CM22785	BH-29	09/02/22	Lead	0.6	0.5	ppb	09/14/22	E200.8
CM22786	BH-30	09/02/22	Lead	9.8	0.5	ppb	09/14/22	E200.8
CM22787	BH-31	09/02/22	Lead	9.3	0.5	ppb	09/14/22	E200.8
CM22788	BH-32	09/02/22	Lead	7.5	0.5	ppb	09/14/22	E200.8
CM22789	BH-33	09/02/22	Lead	1.9	0.5	ppb	09/14/22	E200.8
CM22790	BH-34	09/02/22	Lead	< 0.5	0.5	ppb	09/14/22	E200.8
CM22791	BH-35	09/02/22	Lead	2.7	0.5	ppb	09/14/22	E200.8
CM22792	BH-36	09/02/22	Lead	7.3	0.5	ppb	09/14/22	E200.8
CM22793	BH-37	09/02/22	Lead	1.6	0.5	ppb	09/14/22	E200.8
CM22794	BH-38	09/02/22	Lead	0.9	0.5	ppb	09/14/22	E200.8
CM22795	BH-39	09/02/22	Lead	< 0.5	0.5	ppb	09/14/22	E200.8
CM22796	BH-40	09/02/22	Lead	0.8	0.5	ppb	09/14/22	E200.8
CM22797	BH-41	09/02/22	Lead	< 0.5	0.5	ppb	09/14/22	E200.8
CM22798	BH-42	09/02/22	Lead	6	0.5	ppb	09/14/22	E200.8
CM22799	BH-43	09/02/22	Lead	10	0.5	ppb	09/14/22	E200.8
CM22800	BH-44	09/02/22	Lead	8	0.5	ppb	09/14/22	E200.8
CM22801	BH-45	09/02/22	Lead	< 0.5	0.5	ppb	09/14/22	E200.8
CM22802	BH-46	09/02/22	Lead	0.6	0.5	ppb	09/14/22	E200.8
CM22803	BH-47	09/02/22	Lead	0.7	0.5	ppb	09/14/22	E200.8
CM22804	BH-48	09/02/22	Lead	< 0.5	0.5	ppb	09/14/22	E200.8
CM22805	BH-49	09/02/22	Lead	0.8	0.5	ppb	09/14/22	E200.8
CM22806	BH-50	09/02/22	Lead	6	0.5	ppb	09/14/22	E200.8
CM22807	BH-51	09/02/22	Lead	0.6	0.5	ppb	09/14/22	E200.8
CM22808	BH-52	09/02/22	Lead	3.6	0.5	ppb	09/14/22	E200.8
CM22809	BH-53	09/02/22	Lead	1	0.5	ppb	09/14/22	E200.8
CM22810	BH-54	09/02/22	Lead	< 0.5	0.5	ppb	09/14/22	E200.8
CM22811	BH-55	09/02/22	Lead	< 0.5	0.5	ppb	09/14/22	E200.8
CM22812	BH-56	09/02/22	Lead	< 0.5	0.5	ppb	09/14/22	E200.8
CM22813	BH-57	09/02/22	Lead	< 0.5	0.5	ppb	09/14/22	E200.8
CM22814	BH-58	09/02/22	Lead	< 0.5	0.5	ppb	09/14/22	E200.8
CM22815	BH-59	09/02/22	Lead	1.4	0.5	ppb	09/14/22	E200.8

Sample	Client Id	Col Date	Parameter	Result	RL	Units	Date Analyzed	Reference
CM22816	BH-60	09/02/22	Lead	< 0.5	0.5	ppb	09/14/22	E200.8
CM22817	BH-61	09/02/22	Lead	< 0.5	0.5	ppb	09/14/22	E200.8

Comments:

If there are any questions regarding this data, please call Phoenix Client Services at extension 200.

ND=Not detected BDL=Below Detection Level RL=Reporting Level CL=Client Limit

 Phyllis Shiller
 Laboratory Director
 September 16, 2022



Environmental Laboratories, Inc.
587 East Middle Turnpike, P.O.Box 370, Manchester, CT 06045
Tel. (860) 645-1102 Fax (860) 645-0823



QA/QC Report

September 16, 2022

QA/QC Data

SDG I.D.: GCM22757

Parameter	Blank	Blk RL	Sample Result	Dup Result	Dup RPD	LCS %	LCSD %	LCS RPD	MS %	MSD %	MS RPD	% Rec Limits	% RPD Limits
-----------	-------	-----------	------------------	---------------	------------	----------	-----------	------------	---------	----------	-----------	--------------------	--------------------

QA/QC Batch 641132 (mg/L), QC Sample No: CM22756 2X (CM22757, CM22758, CM22759, CM22760, CM22761, CM22762, CM22763, CM22764, CM22765)

ICP MS Metals - Aqueous

Lead BRL 0.0001 0.0030 0.0007 124 102 95.0

QA/QC Batch 641132A (mg/L), QC Sample No: CM22766 2X (CM22766, CM22767, CM22768, CM22769, CM22770, CM22771, CM22772, CM22773, CM22774, CM22775)

ICP MS Metals - Aqueous

Lead BRL 0.0001 102 97.8

Comment:

This batch does not include a duplicate.

QA/QC Batch 641380 (mg/L), QC Sample No: CM22776 2X (CM22776, CM22777, CM22778, CM22779, CM22780, CM22781, CM22782, CM22783, CM22784, CM22785)

ICP MS Metals - Aqueous

Lead BRL 0.0001 <0.0005 0.0002 NC 101 97.6

QA/QC Batch 641380A (mg/L), QC Sample No: CM22786 2X (CM22786, CM22787, CM22788, CM22789, CM22790, CM22791, CM22792, CM22793, CM22794, CM22795)

ICP MS Metals - Aqueous

Lead BRL 0.0001 101 96.4

Comment:

This batch does not include a duplicate.

QA/QC Batch 641381 (mg/L), QC Sample No: CM22796 2X (CM22796, CM22797, CM22798, CM22799, CM22800, CM22801, CM22802, CM22803, CM22804, CM22805)

ICP MS Metals - Aqueous

Lead BRL 0.0001 0.0008 0.0008 NC 104 99.4

QA/QC Batch 641381A (mg/L), QC Sample No: CM22806 2X (CM22806, CM22807, CM22808, CM22809, CM22810, CM22811, CM22812, CM22813, CM22814, CM22815)

ICP MS Metals - Aqueous

Lead BRL 0.0001 104 95.8

Comment:

This batch does not include a duplicate.

QA/QC Batch 641523 (mg/L), QC Sample No: CM22816 2X (CM22816, CM22817)

ICP MS Metals - Aqueous

Lead BRL 0.0001 <0.0005 0.0002 NC 105 101

QA/QC Data

SDG I.D.: GCM22757

Parameter	Blank	Blk RL	Sample Result	Dup Result	Dup RPD	LCS %	LCSD %	LCS RPD	MS %	MSD %	MS RPD	% Rec Limits	% RPD Limits
-----------	-------	-----------	------------------	---------------	------------	----------	-----------	------------	---------	----------	-----------	--------------------	--------------------

If there are any questions regarding this data, please call Phoenix Client Services at extension 200.

RPD - Relative Percent Difference
LCS - Laboratory Control Sample
LCSD - Laboratory Control Sample Duplicate
MS - Matrix Spike
MS Dup - Matrix Spike Duplicate
NC - No Criteria
Intf - Interference



Phyllis Shiller, Laboratory Director
September 16, 2022

Friday, September 16, 2022

Criteria: NJ: DW

State: NJ

Sample Criteria Exceedances Report

GCM22757 - MCCABE-PB

SampNo	Acode	Phoenix Analyte	Criteria	Result	RL	Criteria	RL Criteria	Analysis Units
CM22772	PB-DW-MS	Lead	EPA / 40 CFR 141 DW / 141.80 Lead & Copper ALs	35.9	0.5	15	1	ppb

Phoenix Laboratories does not assume responsibility for the data contained in this exceedance report. It is provided as an additional tool to identify requested criteria exceedences. All efforts are made to ensure the accuracy of the data (obtained from appropriate agencies). A lack of exceedence information does not necessarily suggest conformance to the criteria. It is ultimately the site professional's responsibility to determine appropriate compliance.



Environmental Laboratories, Inc.
587 East Middle Turnpike, P.O.Box 370, Manchester, CT 06045
Tel. (860) 645-1102 Fax (860) 645-0823



Analysis Comments

September 16, 2022

SDG I.D.: GCM22757

The following analysis comments are made regarding exceptions to criteria not already noted in the Analysis Report or QA/QC Report: None.

MCCABE ENVIRONMENTAL SERVICES, L.L.C.

464 VALLEY BROOK AVENUE LYNDHURST, NJ 07071 • PHONE: (201) 438-4839 FAX: (201) 438-1798

LEAD in DRINKING WATER

CHAIN-OF-CUSTODY FORM

CLIENT NAME: Bayonne Board of Education		SITE ADDRESS: Bayonne High School 669 Avenue A, Bayonne, NJ 07002	
FIELD INSPECTOR'S NAME: Gerard P. Bessio		TURNAROUND TIME REQUESTED: 2-Week	
MES PROJECT #: 22-04448	SAMPLE DATE: 09/02/22		

Matrix	SAMPLE ID	SAMPLE LOCATION	TIME COLLECTED	ANALYSIS REQUESTED
DW	BH-01	First draw - Wrestling Room Right Sink	0612	LEAD - 200.8
DW	BH-02	30 second flush - Wrestling Room Right Sink	0614	LEAD - 200.8
DW	BH-03	First draw - Wrestling Room Chiller	0616	LEAD - 200.8
DW	BH-04	First draw - Beauty Culture Sink	0618	LEAD - 200.8
DW	BH-05	First draw - 1st floor water cooler by girls Bathroom	0620	LEAD - 200.8
DW	BH-06	First draw - Trainer Room Sink	0621	LEAD - 200.8
DW	BH-07	First draw - water bottle filling station - Wellness Room	0624	LEAD - 200.8
DW	BH-08	First draw - Room A8 water cooler sink	0626	LEAD - 200.8
DW	BH-09	First draw - south gym bottle filling station	0628	LEAD - 200.8
DW	BH-10	First draw - Bottle filling station	0630	LEAD - 200.8

Relinquished by (Print) Gerard Bessio	Date: 9/2/22	Time: 130	Received by: (Print) Bessio	Date: 9/2/22	Time: 130
Signature: [Signature]			Signature: [Signature]		
Relinquished by (Print) Bessio	Date:	Time:	Received by: (Print) E. Johnson	Date:	Time:
Signature: [Signature]			Signature: [Signature]		

Laboratory Analysis Performed by (Analyst Signature, Laboratory Name & Location): Phoenix Environmental Laboratories

NJ Certified WBE

NCNL Test 22-0

ICCABE ENVIRONMENTAL SERVICES, L.L.C.

464 VALLEY BROOK AVENUE LYNDHURST, NJ 07071 • PHONE: (201) 438-4839 FAX: (201) 438-1798

LEAD in DRINKING WATER

CHAIN-OF-CUSTODY FORM

CLIENT NAME: Bayonne Board of Education		SITE ADDRESS: Bayonne High School 669 Avenue A, Bayonne, NJ 07002	
FIELD INSPECTOR'S NAME: Getafa Daley		TURNAROUND TIME REQUESTED: 2-Week	
MES PROJECT #: 22-04448	SAMPLE DATE: 09/02/22		

Matrix	SAMPLE ID	SAMPLE LOCATION	TIME COLLECTED	ANALYSIS REQUESTED
DW	BH-11	First draw - Bottle filling station North gym	0632	LEAD - 200.8
DW	BH-12	First draw - Bottle filling station outside Room 1	0639	LEAD - 200.8
DW	BH-13	First draw - Principal's office sink	0636	LEAD - 200.8
DW	BH-14	First draw - Nurse's office sink	0642	LEAD - 200.8
DW	BH-15	First draw - Drinking fountain outside 213	0645	LEAD - 200.8
DW	BH-16	First draw - Library office sink	0650	LEAD - 200.8
DW	BH-17	First draw - Drinking fountain outside 206	0653	LEAD - 200.8
DW	BH-18	First draw - Drinking fountain outside 201	0658	LEAD - 200.8
DW	BH-19	First draw - Drinking fountain outside 314-LEA	07:01	LEAD - 200.8
DW	BH-20	First draw - Drinking fountain outside 314-Righ	07:01	LEAD - 200.8

Relinquished by (Print) Getafa Daley	Date: 9/2/22	Time: 130	Received by: (Print) Getafa Daley	Date: 9-2-22	Time: 130
Signature: [Signature]			Signature: [Signature]		
Relinquished by (Print) [Signature]	Date: 9/2/22	Time: 130	Received by: (Print) [Signature]	Date: 9/2/22	Time: 180
Signature: [Signature]			Signature: [Signature]		

Laboratory Analysis Performed by (Analyst Signature, Laboratory Name & Location): Phoenix Environmental Laboratories

NJ Certified WBE

NCN Temp 22.0

MCCABE ENVIRONMENTAL SERVICES, L.L.C.

464 VALLEY BROOK AVENUE LYNDHURST, NJ 07071 • PHONE: (201) 438-4839 FAX: (201) 438-1798

LEAD in DRINKING WATER

CHAIN-OF-CUSTODY FORM

CLIENT NAME: Bayonne Board of Education		SITE ADDRESS: Bayonne High School 669 Avenue A, Bayonne, NJ 07002	
FIELD INSPECTOR'S NAME: Gerard D'Allesio		TURNAROUND TIME REQUESTED: 2-Week	
MES PROJECT #: 22-04448	SAMPLE DATE: 09/02/22		

Matrix	SAMPLE ID	SAMPLE LOCATION	TIME COLLECTED	ANALYSIS REQUESTED
DW	BH-21	First draw - Home ec sink by door-314	0705	LEAD - 200.8
DW	BH-22	First draw - Home ec sink - ^{middle} Right-314	0708	LEAD - 200.8
DW	BH-23	First draw - School store sink	0711	LEAD - 200.8
DW	BH-24	First draw - Cafeteria south water Bottle filling station	0715	LEAD - 200.8
DW	BH-25	First draw - Cafeteria kitchen sink - food prep	0718	LEAD - 200.8
DW	BH-26	First draw - Cafeteria kitchen sink - hand washing	0720	LEAD - 200.8
DW	BH-27	First draw - Drinking fountain outside Room 312 - Left	0725	LEAD - 200.8
DW	BH-28	First draw - Drinking fountain outside Room 312 - Right	0725	LEAD - 200.8
DW	BH-29	First draw - Drinking fountain outside 304	0730	LEAD - 200.8
DW	BH-30	First draw - Drinking fountain in back of 304	0736	LEAD - 200.8

Relinquished by (Print) Gerard D'Allesio	Date: 9/2/22	Time: 130	Received by: (Print) Gerard D'Allesio	Date: 9/2/22	Time: 130
Signature: [Signature]			Signature: [Signature]		
Relinquished by (Print) Gerard D'Allesio	Date:	Time:	Received by: (Print) Gerard D'Allesio	Date: 09/02	Time: 1820
Signature: [Signature]			Signature: E. Johnson		

Laboratory Analysis Performed by (Analyst Signature, Laboratory Name & Location): Phoenix Environmental Laboratories

NJ Certified WBE

NUM Temp 22.0

McCabe Environmental Services, L.L.C.

464 Valley Brook Avenue Lyndhurst, NJ 07071 • Phone: (201) 438-4839 Fax: (201) 438-1798

LEAD in DRINKING WATER

CHAIN-OF-CUSTODY FORM

CLIENT NAME: Bayonne Board of Education		SITE ADDRESS: Bayonne High School 669 Avenue A, Bayonne, NJ 07002	
FIELD INSPECTOR'S NAME: Gerard D. Pessio		TURNAROUND TIME REQUESTED: 2-Week	
MES PROJECT #: 22-04448	SAMPLE DATE: 09/02/22		

Matrix	SAMPLE ID	SAMPLE LOCATION	TIME COLLECTED	ANALYSIS REQUESTED
DW	BH-31	First draw - Room 304 Sink	7:42	LEAD - 200.8
DW	BH-32	First draw - Drinking fountain outside 301 - LEAD Not at the water filling station	7:45	LEAD - 200.8
DW	BH-33	First draw - Drinking fountain outside 301 - Right	7:47	LEAD - 200.8
DW	BH-34	First draw - Water cooler outside payroll	7:50	LEAD - 200.8
DW	BH-35	First draw - Board Meeting Room water cooler	7:52	LEAD - 200.8
DW	BH-36	First draw - Board Meeting Room Sink	7:53	LEAD - 200.8
DW	BH-37	First draw - Super Attendants Office Kitchen Sink	7:55	LEAD - 200.8
DW	BH-38	First draw - Processing Center Sink	7:57	LEAD - 200.8
DW	BH-39	First draw - Water cooler outside special services	8:00	LEAD - 200.8
DW	BH-40	First draw - Special services water cooler	8:05	LEAD - 200.8

Relinquished by (Print) Gerard D. Pessio	Date: 9/2/22	Time: 130	Received by: (Print) <i>Beard</i>	Date: 9-2-22	Time: 130
Signature: <i>GP</i>			Signature: <i>Beard</i>		
Relinquished by (Print) <i>Pharos Carter</i>	Date:	Time:	Received by: (Print) <i>E. Johnson</i>	Date:	Time:
Signature: <i>Pharos Carter</i>			Signature: <i>Yanna Johnson</i>	09/02	1820

Laboratory Analysis Performed by (Analyst Signature, Laboratory Name & Location): Phoenix Environmental Laboratories

NWC Temp 22.0

NJ Certified WBE

McCabe Environmental Services, L.L.C.

464 Valley Brook Avenue Lyndhurst, NJ 07071 • Phone: (201) 438-4839 Fax: (201) 438-1798

LEAD in DRINKING WATER

CHAIN-OF-CUSTODY FORM

CLIENT NAME: Bayonne Board of Education		SITE ADDRESS: Bayonne High School 669 Avenue A, Bayonne, NJ 07002	
FIELD INSPECTOR'S NAME:		TURNAROUND TIME REQUESTED: 2-Week	
MES PROJECT #: 22-04448	SAMPLE DATE:		

Matrix	SAMPLE ID	SAMPLE LOCATION	TIME COLLECTED	ANALYSIS REQUESTED
DW	BH-41	First draw - water cooler outside auditorium	0807	LEAD - 200.8
DW	BH-42	First draw - Drinking fountain outside 230	0810	LEAD - 200.8
DW	BH-43	First draw - Nurse's office sink - Area 8	0815	LEAD - 200.8
DW	BH-44	First draw - Nurse's Bathroom sink	0816	LEAD - 200.8
DW	BH-45	First draw - Teacher's Room sink	0826	LEAD - 200.8
DW	BH-46	First draw - dance room in back of auditorium	0835	LEAD - 200.8
DW	BH-47	First draw - central Breakroom sink	0841	LEAD - 200.8
DW	BH-48	First draw - Student Center sink	0843	LEAD - 200.8
DW	BH-49	First draw - Student Center sink	0855	LEAD - 200.8
DW	BH-50	First draw - Child study office sink	0854	LEAD - 200.8

Relinquished by (Print) Gerard M. Basso	Date: 9/2/22	Time: 130	Received by: (Print) Bayonne Board of Education	Date: 9/2/22	Time: 130
Signature: [Signature]			Signature: [Signature]		
Relinquished by (Print) [Signature]			Received by: (Print) E. Johnson		
Signature: [Signature]			Signature: [Signature]		

Laboratory Analysis Performed by (Analyst Signature, Laboratory Name & Location): Phoenix Environmental Laboratories

NJ Certified WBE

NCL Temp 22.0

McCabe Environmental Services, L.L.C.

464 Valley Brook Avenue Lyndhurst, NJ 07071 • Phone: (201) 438-4839 Fax: (201) 438-1798

LEAD in DRINKING WATER

CHAIN-OF-CUSTODY FORM

CLIENT NAME: Bayonne Board of Education		SITE ADDRESS: Bayonne High School 669 Avenue A, Bayonne, NJ 07002	
FIELD INSPECTOR'S NAME: <u>Brenda Possio</u>		TURNAROUND TIME REQUESTED: 2-Week	
MES PROJECT #: 22-04448	SAMPLE DATE: 09/02/22		

Matrix	SAMPLE ID	SAMPLE LOCATION	TIME COLLECTED	ANALYSIS REQUESTED
DW	BH-S1	First draw - water cooler outside room 136	8:54:01	LEAD - 200.8
DW	BH-S2	First draw - water cooler outside room 247	9:03	LEAD - 200.8
DW	BH-S3	First draw - sent cafe sink	9:05	LEAD - 200.8
DW	BH-S4	First draw - New classroom / old faculty room	9:06	LEAD - 200.8
DW	BH-S5	First draw - water cooler outside room 353	9:08	LEAD - 200.8
DW	BH-S6	First draw - water cooler outside room 350	9:10	LEAD - 200.8
DW	BH-S7	First draw - Bottle filling station outside	9:15	LEAD - 200.8
DW	BH-S8	First draw - Sink outside G9	9:17	LEAD - 200.8
DW	BH-S9	First draw - Lifeskills center sink	9:20	LEAD - 200.8
DW	BH-S10	First draw - Drinking fountain outside room 124-Right	9:30	LEAD - 200.8

Relinquished by (Print) <u>Gerard Possio</u>	Date: 9/2/22	Time: 130	Received by: (Print) <u>Brenda Possio</u>	Date: 9/2/22	Time: 130
Signature: <u>[Signature]</u>			Signature: <u>[Signature]</u>		
Relinquished by (Print) <u>Brenda Possio</u>	Date:	Time:	Received by: (Print) <u>E. Johnson</u>	Date: 09/02	Time: 1820
Signature: <u>[Signature]</u>			Signature: <u>[Signature]</u>		

Laboratory Analysis Performed by (Analyst Signature, Laboratory Name & Location): Phoenix Environmental Laboratories

NJ Certified WBE

NCN Temp 22.0

McCabe Environmental Services, L.L.C.

464 VALLEY BROOK AVENUE LYNDHURST, NJ 07071 • PHONE: (201) 438-4839 FAX: (201) 438-1798

LEAD in DRINKING WATER

CHAIN-OF-CUSTODY FORM

CLIENT NAME: Bayonne Board of Education		SITE ADDRESS: Bayonne High School 669 Avenue A, Bayonne, NJ 07002	
FIELD INSPECTOR'S NAME: Gerard DA 03510		TURNAROUND TIME REQUESTED: 2-Week	
MES PROJECT #: 22-04448	SAMPLE DATE: 09/02/22		

Matrix	SAMPLE ID	SAMPLE LOCATION	TIME COLLECTED	ANALYSIS REQUESTED
DW	BH-61	First draw - drinking fountain outside ROOM 29-LEA		LEAD - 200.8
DW				LEAD - 200.8
DW				LEAD - 200.8
DW				LEAD - 200.8
DW				LEAD - 200.8
DW				LEAD - 200.8
DW				LEAD - 200.8
DW				LEAD - 200.8
DW				LEAD - 200.8
DW				LEAD - 200.8
DW				LEAD - 200.8

Relinquished by (Print) Gerard DA 03510	Date: 9/2/22	Time: 1:30	Received by: (Print) Gerard DA 03510	Date: 9/2/22	Time: 1:30
Signature: [Signature]			Signature: [Signature]		
Relinquished by (Print) [Signature]	Date: [Signature]	Time: [Signature]	Received by: (Print) E. Johnson	Date: 09/02	Time: 1820
Signature: [Signature]			Signature: [Signature]		

Laboratory Analysis Performed by (Analyst Signature, Laboratory Name & Location): Phoenix Environmental Laboratories

NJ Certified WBE

NCN Temp 22.0

APPENDIX B

**SCHOOL DISTRICT SAMPLING
ATTACHMENTS**

Attachment A - List of Priority for Sampling

SCHOOL NAME	DATE OF SAMPLING	CERTIFIED LABORATORY	NOTES
Bayonne High School	08/02/22	Phoenix Environmental Laboratories Inc.	

Attachment B – Plumbing Profile

Note: Complete for each school. For additional information see the USEPA publication, "The 3Ts for Reducing Lead in Drinking Water in Schools"

Name of School: Bayonne High School Grade Levels: 9-12

Address: 669 Ave. A, Bayonne, NJ 07002

Individual school project officer Signature: *Scott Adams* Date: August 2002

Questions	Answers
Background Information	
1. What year was the original building constructed? Were any buildings or additions added to the original facility?	Annex built in 1923 / Main Building in 1935 / Vocational wing built in 1986
2. If the building was constructed or repaired after 1986, was lead-free plumbing and solder utilized? What type of solder was used? Document all locations where lead solder was used.	Any repairs made after 1986 were done using lead free solder
3. Where are the most recent plumbing repairs and replacements?	Location: six girls lavatories, five science labs, main gym, cafe, corridors, Supt. kitchen, 2 trainer rooms Description: upgrade girls lavatories upgrade science labs, replace water fountains with bottle filling stations, sink replace sink faucet
4. With what materials is the service connection (the pipe that carries water to the school from the public water system's main in the street) made? Where is the Service Line located? (This is the POE location.)	Material: 1 - Annex - duct iron 2 - Main duct iron 3 - vocational wing duct iron Location: 1 - boiler room 2 - telephone equipment room 3 - mechanical room
5. Is there point of entry (POE) or point of use (POU) treatment in use?	Y / N No treatment of water at Type: POE. City water comes treated 1-Annex - 1923 building Location: 2 - main - 1935 3 - Vocational wing - 1983

Questions	Answers
6. Are there tanks in your plumbing system (pressure tanks, gravity storage tanks)?	Y / N Y - Mainbuilding has a 3,000 gallon hot water storage tank (pump rm) Y - Main building basement (girls locker rm) has a 40 gallon hot water storage tank Y-Voc. building has a 100 gallon hot water storage tank (boiler rm)
7. Does the school have a filter maintenance and operation program? If so, who is responsible for this program? What is the process for adding filters?	Yes, Scott Nolan, Andy McCabe, Vinny Caiola, change filters on an as needed basis assign plumbers
8. Have accessible screens or aerators on outlets that provide drinking water been cleaned? Does the school have a screen or aerator maintenance program?	Y / N No - After testing is complete district will set up a routine maintenance program to clean screens
9. Have there been any complaints about bad (metallic) taste? Note location(s).	Y / N No Location:
10. Review records and consult with the public water supplier to determine whether any water samples have been taken in the building for any contaminants. If so, identify: <ul style="list-style-type: none"> Name of contaminant(s) Concentrations found pH level Is testing done regularly at the building?	No indoor testing by public water supplier
11. Other plumbing background questions include: <ul style="list-style-type: none"> Are blueprints of the building available? Are there known plumbing "dead-ends", low use areas, existing leaks or other "problem areas"? Are renovations planned for any of the plumbing system?	Not all prints are available No dead-end low use areas All leaks were identified during walk through and have been repaired No plumbing system renovations planned

Questions	Answers
Walk-Through <i>These questions should be addressed during the walk-through of the facility, while Attachment C- Drinking Water Outlet Inventory is being completed.</i>	
1. Confirm the material of Service Line visually.	Duct iron
2. Confirm the presence of POE or POU treatment.	No POE or POU treatment
3. What are the potable water pipes made of in your facility? <ul style="list-style-type: none"> • Lead • Plastic • Galvanized Metal • Cast Iron • Copper • Other Note the water flow through the building and the areas that receive water first, and which areas receive water last.	Copper Galvanized metal Brass Water flow through the building shown on the prints
4. Are electrical wires grounded to Water Pipes? Note location(s).	Y / N NO Location:
5. Are brass fittings, faucets, or valves used in your drinking water system? Note that most faucets are brass on the inside. Document the locations of any brass water outlet to be sampled.	Complete in "Brass" Column in Attachment C- Water Outlet Inventory. Yes See Attachment C
6. Locate all drinking water outlets (i.e. water coolers, bubblers, ice machines, kitchen/ food prep sinks, etc.) in the facility.	Complete in Attachment C-Water Outlet Inventory. See Attachment C

Questions	Answers	
7. Have the brands and models of the water coolers in the school been compared to the list of recalled water coolers in the Toolkit? Recalled Drinking Water Fountains	Y / N YES, All water coolers have checked and compared to the list of recalled water coolers None on the list of recalled water coolers	
Make and Model	Type	
8. Have signs of corrosion, such as frequent leaks, rust-colored water, or stained fixtures, dishes, or laundry been detected? Note the locations of water outlets.	Complete in "Signs of Corrosion" column in Attachment C- Drinking Water Outlet Inventory. See in Attachment C	
9. Are there any outlets that are not operational and therefore out of service? Permanently? Temporarily?	Y / N Complete "Operational Column" in Attachment C- Drinking Water Outlet Inventory.	No
Permanently	Type/ Location	Description
Temporarily		

Attachment C – Drinking Water Outlet Inventory

Name of School: Bayonne High School

Address: 669 Avenue A, Bayonne, New Jersey 07002

Grade Levels: High School Year School Constructed: Unknown Renovated/Additions: NA

Individual School Project Officer: Scott Nolan

Date Completed: 09/30/22

# ¹	Type	Location	Code	Operational ² (Y/N)	Signs of Corrosion ³ (Y/N)	Filter ⁴ (Y/N)	Brass Fittings, Faucets or valves? (Y/N)	Aerator/Screen (Y/N)	Motion Activated (Y/N)	Chiller (Y/N)	Water Cooler		Comments
											Make	Model	
01	Sink	Wrestling Room Right Sink	BH-01	Y	N	Y	N	N	N	N	NA	NA	
02	Sink	Wrestling Room Right Sink	BH-02	Y	N	Y	N	N	N	N	NA	NA	Flush
03	Chiller	Weight Room	BH-03	Y	N	Y	N	N	Y	Y	NA	NA	
04	Sink	Beauty Culture	BH-04	Y	N	N	N	Y	N	N	NA	NA	
05	Watercooler	First Floor	BH-05	Y	N	Y	N	N	Y	Y	NA	NA	

¹ Number outlets starting at the closest outlet to the Point of Entry (POE).

² Document if permanently or temporarily out of service on the Attachment B- Plumbing Profile.

³ Signs of corrosion detected, such as but not limited to frequent leaks, rust-colored water, or stained fixtures, dishes, or laundry.

⁴ Document on Attachment D- Filter Inventory.

		by Girl's Bathroom											
06	Sink	Trainer Room Sink	BH-06	Y	N	Y	N	N	N	N	NA	NA	
07	Water Bottle Filling Station	Wellness Room	BH-07	Y	N	Y	N	N	Y	Y	NA	NA	
08	Sink	Room A8	BH-08	Y	N	N	N	N	N	N	NA	NA	
09	Bottle Filling Station	South Gym	BH-09	Y	N	Y	N	N	Y	Y	NA	NA	
10	Bottle Filling Station	Outside Room 112	BH-10	Y	N	Y	N	N	Y	Y	NA	NA	
11	Bottle Filling Station	North Gym	BH-11	Y	N	Y	N	N	Y	Y	NA	NA	
12	Bottle Filling Station	Outside Room 101	BH-12	Y	N	Y	N	N	Y	Y	NA	NA	
13	Sink	Principal's Office	BH-13	Y	N	Y	N	Y	N	N	NA	NA	
14	Sink	Nurse's Office	BH-14	Y	N	Y	N	Y	N	N	NA	NA	
15	Drinking Fountain	Outside Room 213	BH-15	Y	N	Y	N	N	N	Y	NA	NA	
16	Sink	Library Office	BH-16	Y	N	N	N	Y	N	N	NA	NA	
17	Drinking Fountain	Outside Room 206	BH-17	Y	N	N	N	N	N	N	NA	NA	
18	Drinking Fountain	Outside Room 201	BH-18	Y	N	N	N	N	N	N	NA	NA	
19	Drinking Fountain	Outside 314 Left Side	BH-19	Y	N	Y	N	N	N	N	NA	NA	
20	Drinking Fountain	Outside 314, Right Side	BH-20	Y	N	Y	N	N	N	N	NA	NA	
21	Sink	Room 314	BH-21	Y	N	N	N	Y	N	N	NA	NA	

		Sink by Door											
22	Sink	Room 314 Middle Sink, Right Side	BH-22	Y	N	N	N	N	N	N	NA	NA	
23	Sink	School Store	BH-23	Y	N	N	N	N	N	N	NA	NA	
24	Bottle Filling Station	Cafeteria South	BH-24	Y	N	Y	N	N	Y	Y	NA	NA	
25	Sink	Cafeteria Kitchen Sink, Food Prep	BH-25	Y	N	Y	N	N	N	N	NA	NA	
26	Handwashing Sink	Cafeteria Kitchen Sink	BH-26	Y	N	Y	N	N	N	N	NA	NA	
27	Drinking Fountain	Outside Room 312, Left Side	BH-27	Y	N	N	N	N	N	N	NA	NA	
28	Drinking Fountain	Outside Room 312, Right Side	BH-28	Y	N	N	N	N	N	N	NA	NA	
29	Drinking Fountain	Outside Room 304	BH-29	Y	N	N	N	N	N	N	NA	NA	
30	Drinking Fountain	The Back of Room 304	BH-30	Y	N	N	N	Y	N	N	NA	NA	
31	Sink	Room 304	BH-31	Y	N	N	N	Y	N	N	NA	NA	
32	Drinking Fountain	Outside 301, Left Side	BH-32	Y	N	N	N	N	N	N	NA	NA	
33	Drinking Fountain	Outside 301, Right Side	BH-33	Y	N	N	N	N	N	N	NA	NA	
34	Watercooler	Outside Payroll	BH-34	Y	N	Y	N	N	N	Y	NA	NA	

35	Watercooler	Board Meeting Room	BH-35	Y	N	Y	N	N	N	Y	NA	NA	
36	Sink	Board Meeting Room	BH-36	Y	N	N	N	N	N	N	NA	NA	
37	Sink	Super Attendant's Office Kitchen	BH-37	Y	N	H	N	Y	N	N	NA	NA	
38	Sink	Processing Center Sink	BH-38	Y	N	Y	N	Y	N	N	NA	NA	
39	Watercooler	Outside Special Services	BH-39	Y	N	Y	N	N	N	Y	NA	NA	
40	Watercooler	Special Services	BH-40	Y	N	Y	N	N	N	Y	NA	NA	
41	Watercooler	Outside Auditorium	BH-41	Y	N	Y	N	N	N	Y	NA	NA	
42	Drinking Fountain	Outside Room 230	BH-42	Y	N	N	N	N	N	N	NA	NA	
43	Sink	Nurse's Office	BH-43	Y	N	N	N	Y	N	N	NA	NA	
44	Sink	Nurse's Bathroom	BH-44	Y	N	N	N	Y	N	N	NA	NA	
45	Sink	Teacher's Room	BH-45	Y	N	Y	N	Y	N	N	NA	NA	
46	Sink	Dance Room in Back of Auditorium	BH-46	Y	N	N	N	Y	N	N	NA	NA	
47	Sink	Custodial	BH-47	Y	N	Y	N	Y	N	N	NA	NA	

		Breakroom											
48	Bottle Filler Station	Outside Student Center	BH-48	Y	N	Y	N	N	Y	Y	NA	NA	
49	Sink	Student Center	BH-49	Y	N	Y	N	N	N	N	NA	NA	
50	Sink	Child Study Office	BH-50	Y	N	N	N	N	N	N	NA	NA	
51	Watercooler	Outside Room 136	BH-51	Y	N	Y	N	N	N	Y	NA	NA	
52	Watercooler	Outside Room 247	BH-52	Y	N	Y	N	N	N	Y	NA	NA	
53	Sink	Senor Café	BH-53	Y	N	Y	N	N	N	N	NA	NA	
54	Sink	New Classroom/ Old Faculty Room	BH-54	Y	N	N	N	Y	N	N	NA	NA	
55	Watercooler	Outside Room 353	BH-55	Y	N	Y	N	N	N	Y	NA	NA	
56	Watercooler	Outside Room 350	BH-56	Y	N	Y	N	N	N	Y	NA	NA	
57	Bottle Filling Station	Outside Room G5	BH-57	Y	N	Y	N	N	Y	Y	NA	NA	
58	Sink	Outside G9	BH-58	Y	N	Y	N	Y	N	N	NA	NA	
59	Sink	Life Skill's Center Sink	BH-59	Y	N	Y	N	Y	N	N	NA	NA	
60	Drinking Fountain	Outside Room 129, Right Side	BH-60	Y	N	N	N	N	N	N	NA	NA	
61	Drinking Fountain	Outside Room 129,	BH-61	Y	N	N	N	N	N	N	NA	NA	

		Left Side											
--	--	-----------	--	--	--	--	--	--	--	--	--	--	--

¹ Number outlets starting at the closest outlet to the Point of Entry (POE).

¹ Document if permanently or temporarily out of service on the Attachment B- Plumbing Profile.

¹ Signs of corrosion detected, such as but not limited to frequent leaks, rust-colored water, or stained fixtures, dishes, or laundry.

¹ Document on Attachment D- Filter Inventory.

Attachment D - Filter Inventory

Name of School: Bayonne High School Grade Levels: High School

Address: 669 Avenue A, Bayonne, New Jersey 07002

Individual School Project Officer: Scott Nolan

Date: 09/30/22

Sample Location / Code	Brand	Type (Make & Model)	Date Installed or Replaced	Replacement Frequency	NSF Certified for Lead Reduction Y/N
BH-01	3M Aqua Pure	N/A	N/A	N/A	N/A
BH-02	3M Aqua Pure	N/A	N/A	N/A	N/A
BH-03	Elkay	LZWSR_1C	N/A	N/A	N/A
BH-04	N/A	N/A	N/A	N/A	N/A
BH-05	Elkay	EF88_1F	N/A	N/A	N/A
BH-06	3M Aqua Pure	N/A	N/A	N/A	N/A
BH-07	Elkay	LZWSR_1C	N/A	N/A	N/A
BH-08	N/A	N/A	N/A	N/A	N/A
BH-09	Elkay	LZWSR_1C	N/A	N/A	N/A
BH-10	Elkay	LZWSR_1C	N/A	N/A	N/A
BH-11	Elkay	LZWSR_1C	N/A	N/A	N/A
BH-12	Elkay	LZWSR_1C	N/A	N/A	N/A
BH-13	N/A	N/A	N/A	N/A	N/A
BH-14	3M Aqua Pure	N/A	N/A	N/A	N/A
BH-15	Elkay	N/A	N/A	N/A	N/A
BH-16	N/A	N/A	N/A	N/A	N/A
BH-17	N/A	N/A	N/A	N/A	N/A
BH-18	N/A	N/A	N/A	N/A	N/A
BH-19	Elkay	N/A	N/A	N/A	N/A
BH-20	Elkay	N/A	N/A	N/A	N/A
BH-21	N/A	N/A	N/A	N/A	N/A
BH-22	N/A	N/A	N/A	N/A	N/A
BH-23	N/A	N/A	N/A	N/A	N/A
BH-24	Elkay	LZWSR_1C	N/A	N/A	N/A

BH-25	3M Aqua Pure	N/A	N/A	N/A	N/A
BH-26	3M Aqua Pure	N/A	N/A	N/A	N/A
BH-27	Elkay	EDFP2100	N/A	N/A	N/A
BH-28	Elkay	EDFP2100	N/A	N/A	N/A
BH-29	Elkay	EDFP2100	N/A	N/A	N/A
BH-30	N/A	N/A	N/A	N/A	N/A
BH-31	N/A	N/A	N/A	N/A	N/A
BH-32	Elkay	EDFP2100	N/A	N/A	N/A
BH-33	Elkay	EDFP2100	N/A	N/A	N/A
BH-34	Elkay	EFA8_1L	N/A	N/A	N/A
BH-35	Elkay	EFA8_1L	N/A	N/A	N/A
BH-36	N/A	N/A	N/A	N/A	N/A
BH-37	N/A	N/A	N/A	N/A	N/A
BH-38	N/A	N/A	N/A	N/A	N/A
BH-39	Elkay	EDFP2100	N/A	N/A	N/A
BH-40	Elkay	EFA8_1L	N/A	N/A	N/A
BH-41	Elkay	EFA8_1L	N/A	N/A	N/A
BH-42	N/A	N/A	N/A	N/A	N/A
BH-43	N/A	N/A	N/A	N/A	N/A
BH-44	N/A	N/A	N/A	N/A	N/A
BH-45	N/A	N/A	N/A	N/A	N/A
BH-46	N/A	N/A	N/A	N/A	N/A
BH-47	3M Aqua Pure	N/A	N/A	N/A	N/A
BH-48	Elkay	LZWSR_1C	N/A	N/A	N/A
BH-49	3M Aqua Pure	N/A	N/A	N/A	N/A
BH-50	Elkay	EFA8_1L	N/A	N/A	N/A
BH-51	Elkay	N/A	N/A	N/A	N/A
BH-52	Elkay	N/A	N/A	N/A	N/A
BH-53	Clariss	N/A	N/A	N/A	N/A
BH-54	N/A	N/A	N/A	N/A	N/A
BH-55	Elkay	EFA8_1L	N/A	N/A	N/A
BH-56	Elkay	EFA8_1L	N/A	N/A	N/A
BH-57	Elkay	N/A	N/A	N/A	N/A
BH-58	3M Aqua Pure	N/A	N/A	N/A	N/A
BH-59	N/A	N/A	N/A	N/A	N/A
BH-60	Elkay	EDFP2100	N/A	N/A	N/A
BH-61	Elkay	EDFP2100	N/A	N/A	N/A

Attachment E – Flushing Log

Name of School: Bayonne High SchoolAddress: 669 Avenue A, Bayonne, New Jersey 07002Grade Levels: High SchoolIndividual School Project Officer: Scott NolanDate: 09/30/22

Sample Location Description	Sample Location Code	Date	Time	Duration of Flushing	Reason for Flushing
Wrestling Room Right Sink	BH-01	September 2, 2022	5:30 pm	2-3 Minutes	Water Sampling
Wrestling Room Right Sink	BH-02	September 2, 2022	5:30 pm	2-3 Minutes	Water Sampling
Weight Room	BH-03	September 2, 2022	5:30 pm	2-3 Minutes	Water Sampling
Beauty Culture	BH-04	September 2, 2022	5:30 pm	2-3 Minutes	Water Sampling
First Floor by Girl's Bathroom	BH-05	September 2, 2022	5:30 pm	2-3 Minutes	Water Sampling
Trainer Room Sink	BH-06	September 2, 2022	5:30 pm	2-3 Minutes	Water Sampling
Wellness Room	BH-07	September 2, 2022	5:30 pm	2-3 Minutes	Water Sampling
Room A8	BH-08	September 2, 2022	5:30 pm	2-3 Minutes	Water Sampling
South Gym	BH-09	September 2, 2022	5:30 pm	2-3 Minutes	Water Sampling
Outside Room 112	BH-10	September 2, 2022	5:30 pm	2-3 Minutes	Water Sampling
North Gym	BH-11	September 2, 2022	5:30 pm	2-3 Minutes	Water Sampling
Outside Room 101	BH-12	September 2, 2022	5:30 pm	2-3 Minutes	Water Sampling
Principal's Office	BH-13	September 2, 2022	5:30 pm	2-3 Minutes	Water Sampling
Nurse's Office	BH-14	September 2, 2022	5:30 pm	2-3 Minutes	Water Sampling
Outside Room 213	BH-15	September 2, 2022	5:30 pm	2-3 Minutes	Water Sampling
Library Office	BH-16	September 2, 2022	5:30 pm	2-3 Minutes	Water Sampling
Outside Room 206	BH-17	September 2, 2022	5:30 pm	2-3 Minutes	Water Sampling
Outside Room 201	BH-18	September 2, 2022	5:30 pm	2-3 Minutes	Water Sampling
Outside 314 Left Side	BH-19	September 2, 2022	5:30 pm	2-3 Minutes	Water Sampling
Outside 314, Right Side	BH-20	September 2, 2022	5:30 pm	2-3 Minutes	Water Sampling

Room 314 Sink by Door	BH-21	September 2, 2022	5:30 pm	2-3 Minutes	Water Sampling
Room 314 Middle Sink, Right Side	BH-22	September 2, 2022	5:30 pm	2-3 Minutes	Water Sampling
School Store	BH-23	September 2, 2022	5:30 pm	2-3 Minutes	Water Sampling
Cafeteria South	BH-24	September 2, 2022	5:30 pm	2-3 Minutes	Water Sampling
Cafeteria Kitchen Sink, Food Prep	BH-25	September 2, 2022	5:30 pm	2-3 Minutes	Water Sampling
Cafeteria Kitchen Sink	BH-26	September 2, 2022	5:30 pm	2-3 Minutes	Water Sampling
Outside Room 312, Left Side	BH-27	September 2, 2022	5:30 pm	2-3 Minutes	Water Sampling
Outside Room 312, Right Side	BH-28	September 2, 2022	5:30 pm	2-3 Minutes	Water Sampling
Outside Room 304	BH-29	September 2, 2022	5:30 pm	2-3 Minutes	Water Sampling
The Back of Room 304	BH-30	September 2, 2022	5:30 pm	2-3 Minutes	Water Sampling
Room 304	BH-31	September 2, 2022	5:30 pm	2-3 Minutes	Water Sampling
Outside 301, Left Side	BH-32	September 2, 2022	5:30 pm	2-3 Minutes	Water Sampling
Outside 301, Right Side	BH-33	September 2, 2022	5:30 pm	2-3 Minutes	Water Sampling
Outside Payroll	BH-34	September 2, 2022	5:30 pm	2-3 Minutes	Water Sampling
Board Meeting Room	BH-35	September 2, 2022	5:30 pm	2-3 Minutes	Water Sampling
Board Meeting Room	BH-36	September 2, 2022	5:30 pm	2-3 Minutes	Water Sampling
Super Attendant's Office Kitchen	BH-37	September 2, 2022	5:30 pm	2-3 Minutes	Water Sampling
Processing Center Sink	BH-38	September 2, 2022	5:30 pm	2-3 Minutes	Water Sampling
Outside Special Services	BH-39	September 2, 2022	5:30 pm	2-3 Minutes	Water Sampling
Special Services	BH-40	September 2, 2022	5:30 pm	2-3 Minutes	Water Sampling
Outside Auditorium	BH-41	September 2, 2022	5:30 pm	2-3 Minutes	Water Sampling
Outside Room 230	BH-42	September 2, 2022	5:30 pm	2-3 Minutes	Water Sampling
Nurse's Office	BH-43	September 2, 2022	5:30 pm	2-3 Minutes	Water Sampling
Nurse's Bathroom	BH-44	September 2, 2022	5:30 pm	2-3 Minutes	Water Sampling
Teacher's Room	BH-45	September 2, 2022	5:30 pm	2-3 Minutes	Water Sampling
Dance Room in Back of Auditorium	BH-46	September 2, 2022	5:30 pm	2-3 Minutes	Water Sampling
Custodial Breakroom	BH-47	September 2, 2022	5:30 pm	2-3 Minutes	Water Sampling

Outside Student Center	BH-48	September 2, 2022	5:30 pm	2-3 Minutes	Water Sampling
Student Center	BH-49	September 2, 2022	5:30 pm	2-3 Minutes	Water Sampling
Child Study Office	BH-50	September 2, 2022	5:30 pm	2-3 Minutes	Water Sampling
Outside Room 136	BH-51	September 2, 2022	5:30 pm	2-3 Minutes	Water Sampling
Outside Room 247	BH-52	September 2, 2022	5:30 pm	2-3 Minutes	Water Sampling
Senor Café	BH-53	September 2, 2022	5:30 pm	2-3 Minutes	Water Sampling
New Classroom/ Old Faculty Room	BH-54	September 2, 2022	5:30 pm	2-3 Minutes	Water Sampling
Outside Room 353	BH-55	September 2, 2022	5:30 pm	2-3 Minutes	Water Sampling
Outside Room 350	BH-56	September 2, 2022	5:30 pm	2-3 Minutes	Water Sampling
Outside Room G5	BH-57	September 2, 2022	5:30 pm	2-3 Minutes	Water Sampling
Outside G9	BH-58	September 2, 2022	5:30 pm	2-3 Minutes	Water Sampling
Life Skill's Center Sink	BH-59	September 2, 2022	5:30 pm	2-3 Minutes	Water Sampling
Outside Room 129, Right Side	BH-60	September 2, 2022	5:30 pm	2-3 Minutes	Water Sampling
Outside Room 129, Left Side	BH-61	September 2, 2022	5:30 pm	2-3 Minutes	Water Sampling

Attachment F - Pre – Sampling Water Use Certification

TO BE COMPLETED BY THE BAYONNE BOE DISTRICT REPRESENTATIVE:		
School Name:	<u>Bayonne High School</u>	
Sample collection address:	<u>669 Avenue A, Bayonne, New Jersey 07002</u>	
Water was last used:	<u>Time: 5:30 pm</u>	<u>Date: September 1, 2022</u>
Sample commencement:	<u>Time: 7:12 am</u>	<u>Date: September 2, 2022</u>
I have read the Lead Drinking Water Testing Sampling Plan and Quality Assurance Project Plan and I am certifying that samples were collected in accordance with these plans.		
Scott Nolan	<u>09/30/22</u>	
Signature	Date	

DO NOT DRINK



SAFE FOR HANDWASHING



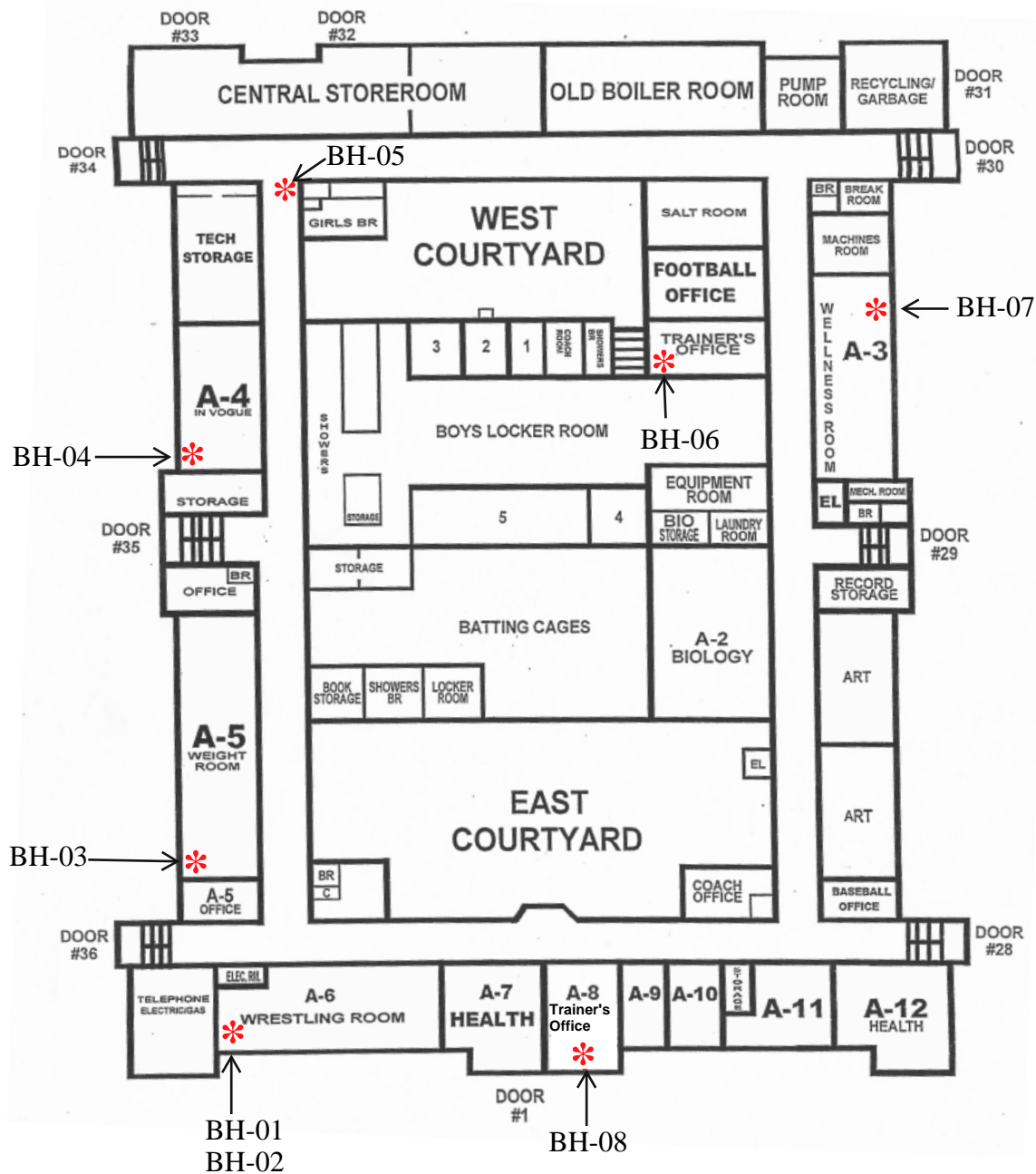

Key:

* = Drinking Water Sampling Location

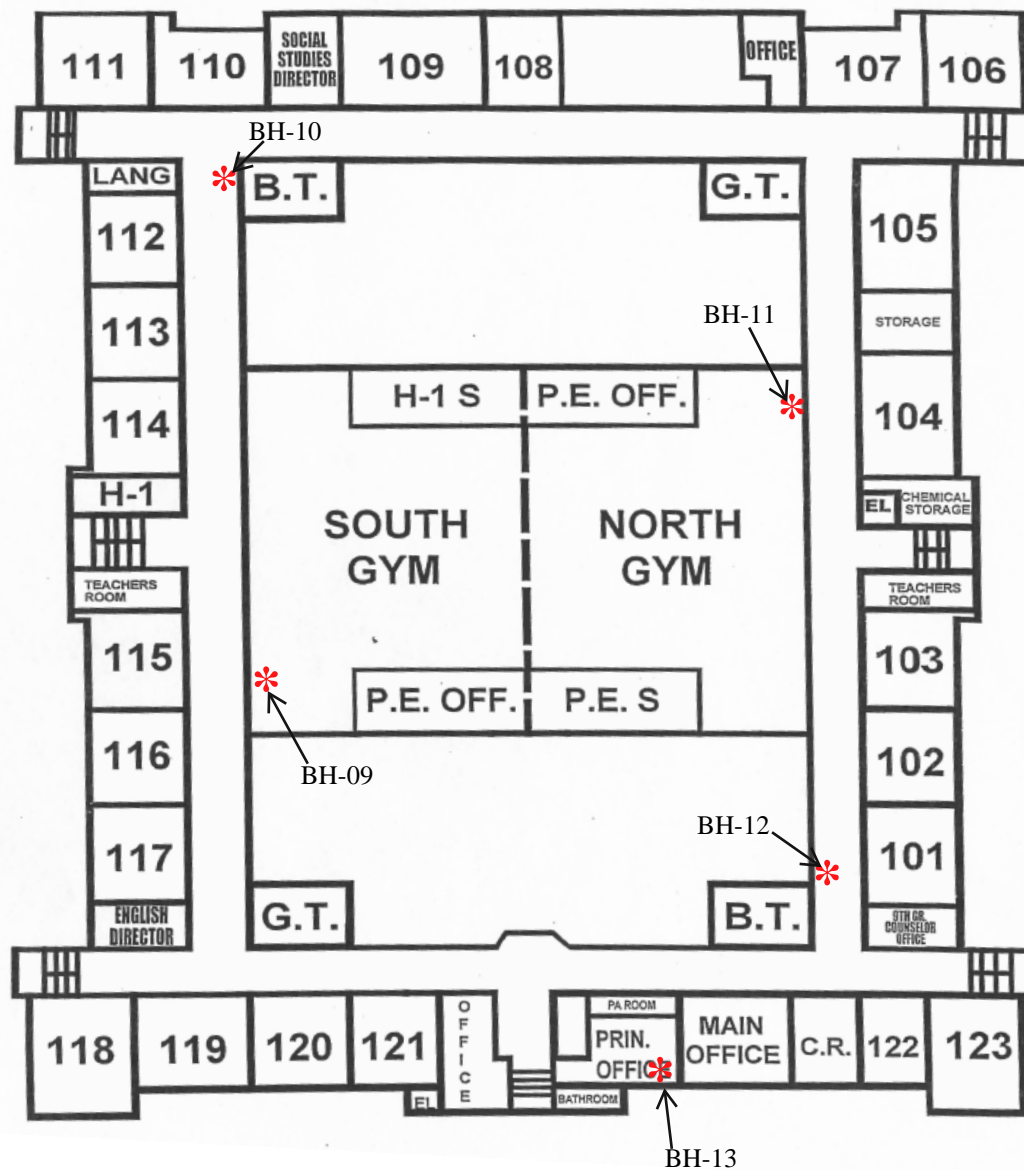

Key:

* = Drinking Water Sampling Location



McCABE
ENVIRONMENTAL SERVICES LLC

464 Valley Brook Avenue, Lyndhurst NJ 07071
129 Sea Girt Avenue, Manasquan NJ 08736
Phone: (800) 423-0766 • Fax: (201) 438-1798
www.mccabenv.com

Project:
Bayonne Bayonne Board of
Education Bayonne High
School Lead in Drinking
Water

Drawing Title:

Bayonne High School
First Floor Sample Locations

Note:

Not To Scale

MES Project Number: 22-04448

Date:

09/12/2022

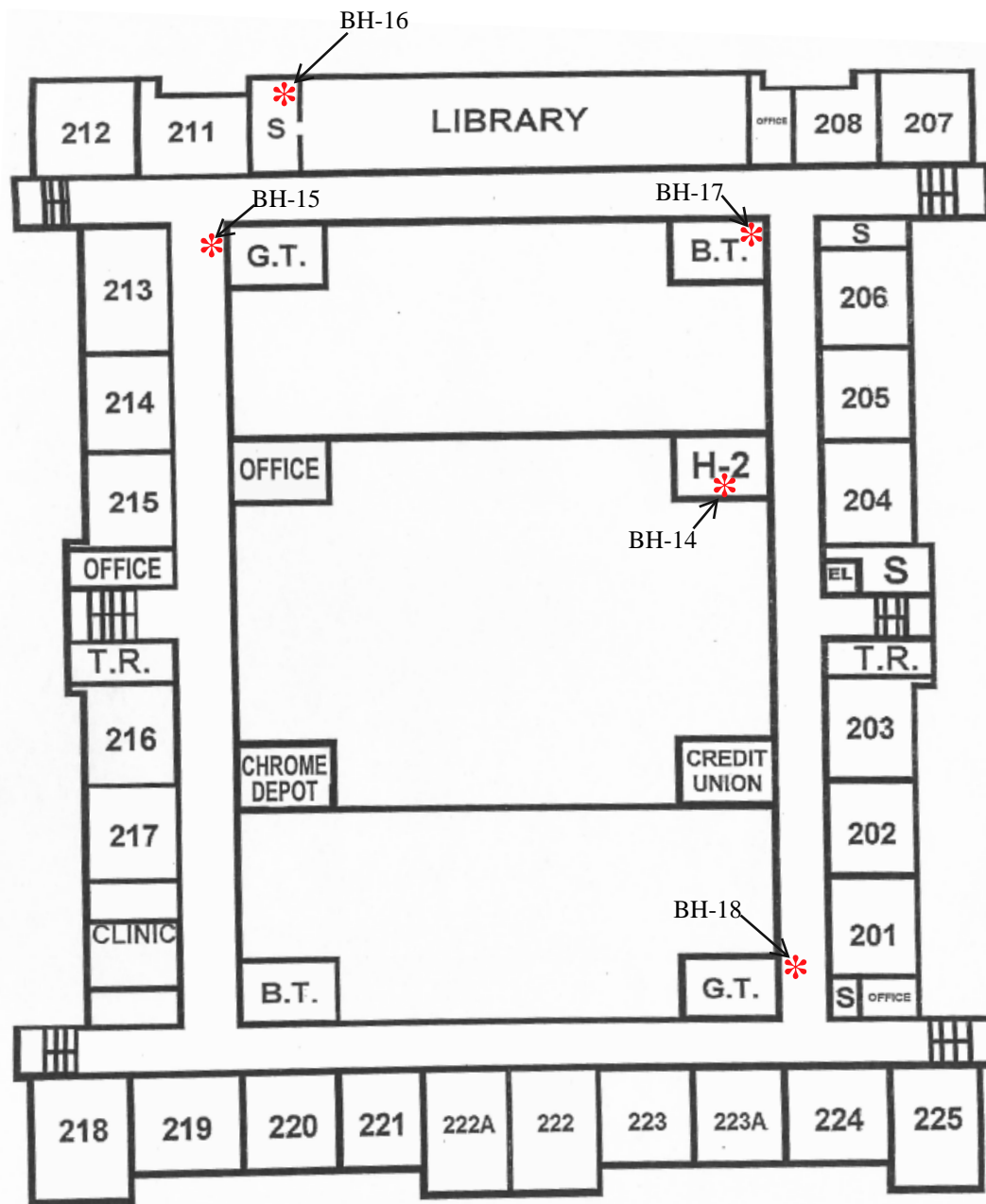

Key:

* = Drinking Water
Sampling Location



McCABE
ENVIRONMENTAL SERVICES LLC

464 Valley Brook Avenue, Lyndhurst NJ 07071
129 Sea Girt Avenue, Manasquan NJ 08736
Phone: (800) 423-0766 • Fax: (201) 438-1798
www.mccabeenv.com

Project:
Bayonne Bayonne Board of
Education Bayonne High
School Lead in Drinking
Water

Drawing Title:

Bayonne High School
Second Floor Sample Locations

Note:

Not To Scale

MES Project Number: 22-04448

Date:

09/12/2022

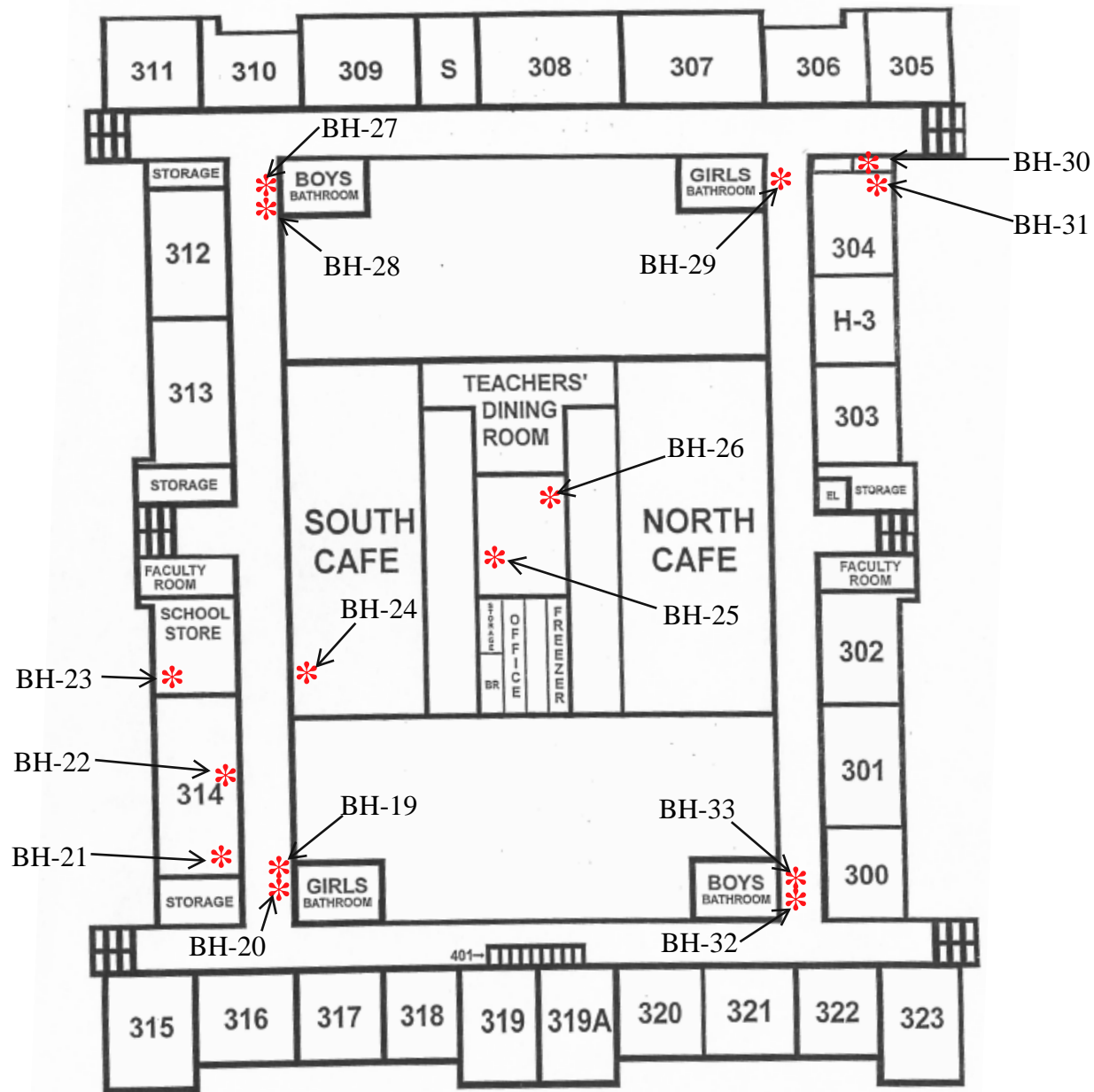

Key:

* = Drinking Water
Sampling Location

Key:

* = Drinking Water
Sampling Location

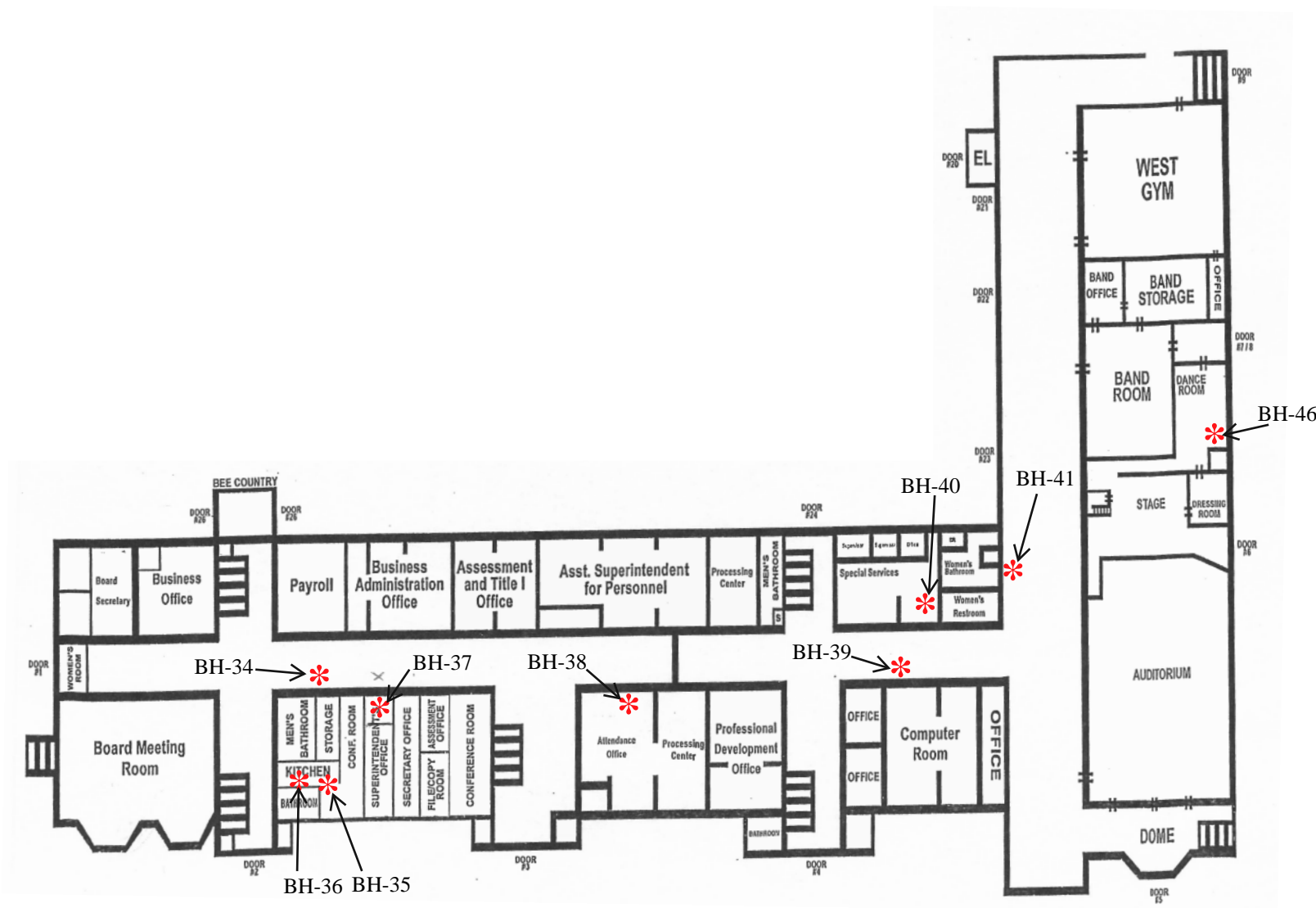



Key:

* = Drinking Water Sampling Location



McCABE
ENVIRONMENTAL SERVICES LLC

464 Valley Brook Avenue, Lyndhurst NJ 07071
129 Sea Girt Avenue, Manasquan NJ 08736
Phone: (800) 423-0766 • Fax: (201) 438-1798
www.mccabeenv.com

Project:
Bayonne Bayonne Board of
Education Bayonne High
School Lead in Drinking
Water

Drawing Title:
Bayonne High School
House 6 - Second Floor Sample Locations

Note:
Not To Scale

MES Project Number: 22-04448

Date:
09/12/2022

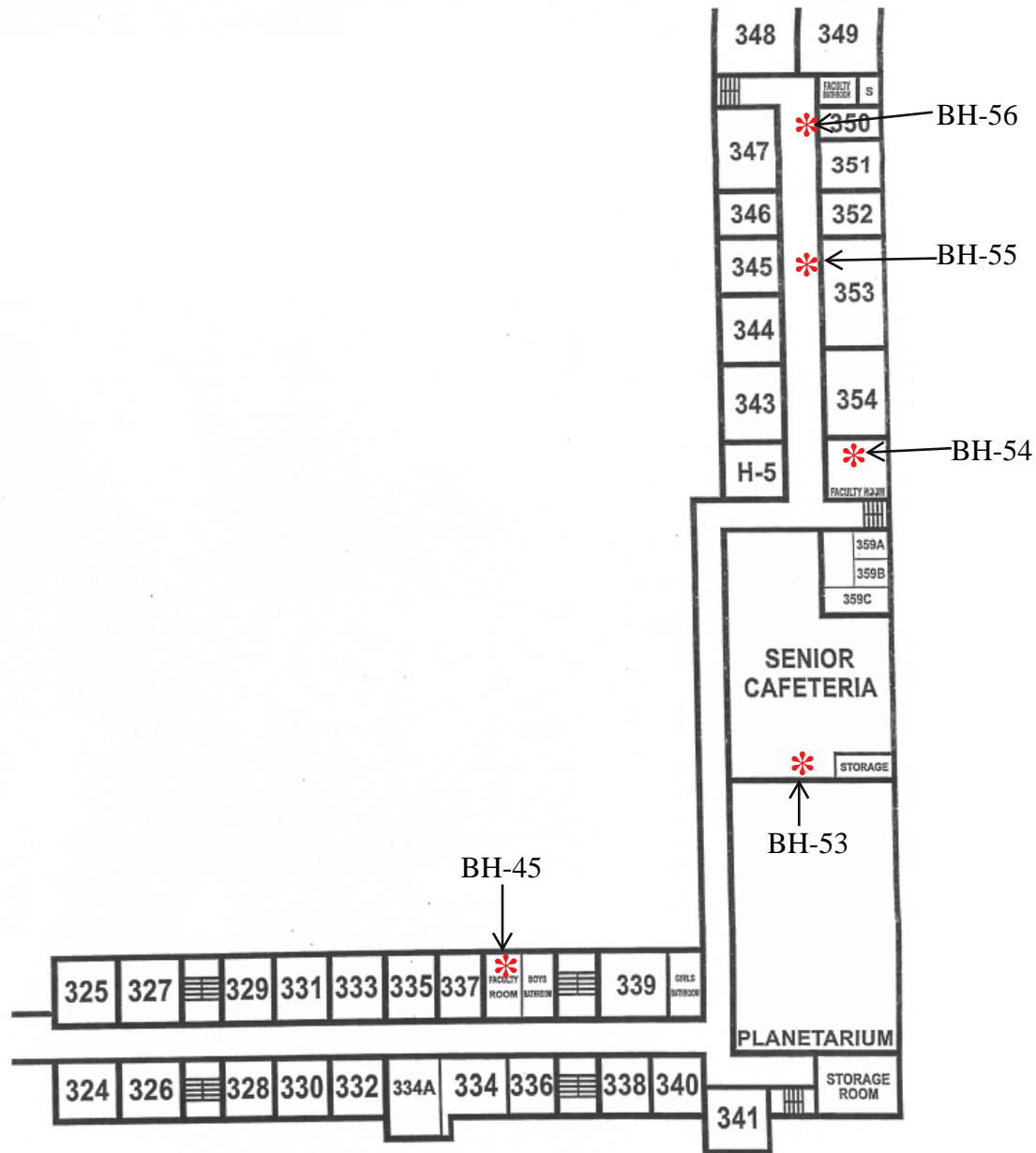

Key:
 * = Drinking Water
 Sampling Location

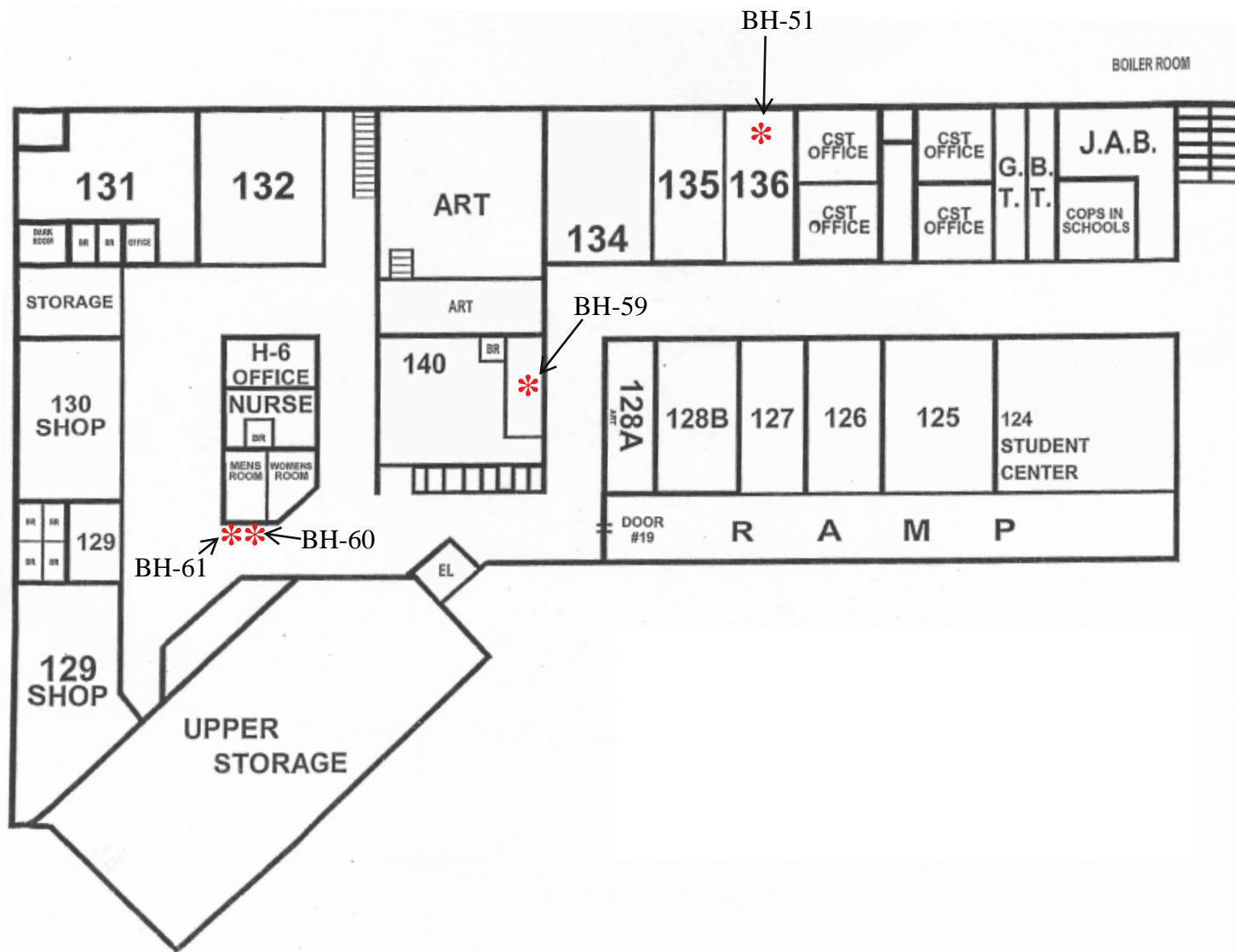

Key:
 * = Drinking Water
 Sampling Location

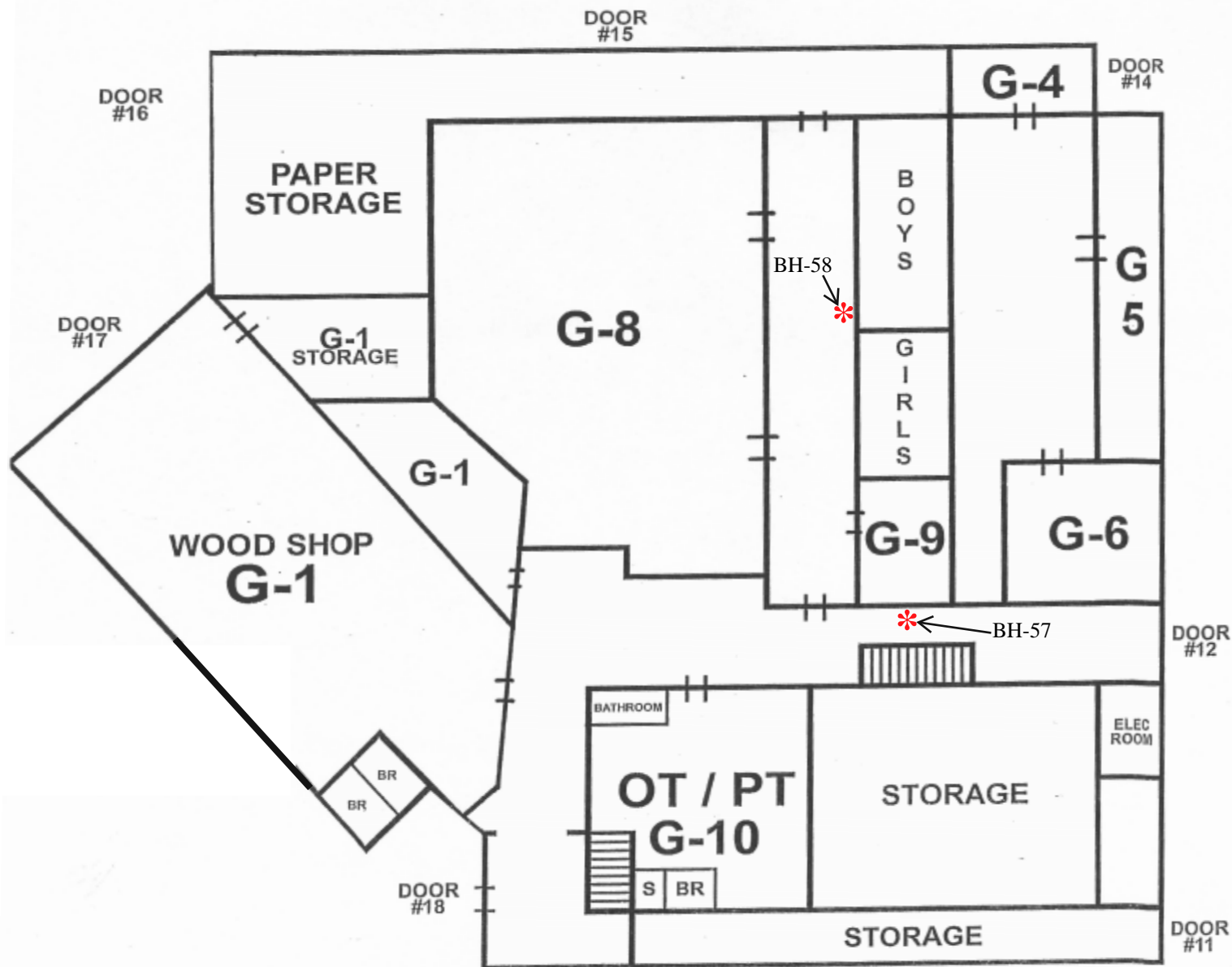

Key:

* = Drinking Water Sampling Location



McCABE
ENVIRONMENTAL SERVICES LLC

464 Valley Brook Avenue, Lyndhurst NJ 07071
129 Sea Girt Avenue, Manasquan NJ 08736
Phone: (800) 423-0766 • Fax: (201) 438-1798
www.mccabeenv.com

Project:
Bayonne Bayonne Board of
Education Bayonne High
School Lead in Drinking
Water

Drawing Title:
Bayonne High School
House 6 - Ground Floor Sample Locations

Note:
Not To Scale

MES Project Number: 22-04448

Date:
09/12/2022